



NEW SUNGLASSES DESIGN & STYLE CONCEPT

AUGMENTED REALITY FRIENDLY UNITS

Copyright: Ivan Buhaienko 2018-2019

www.technologyreactor.com

ivan.bugaenko@gmail.com

+38 095 323 911 4

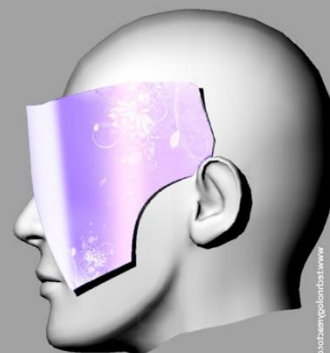
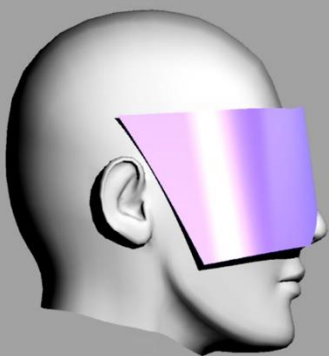
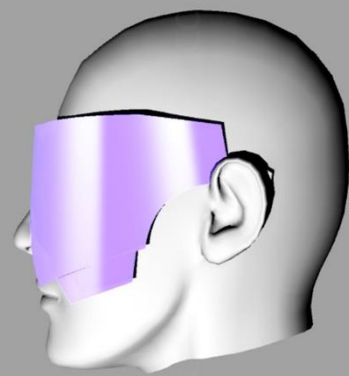
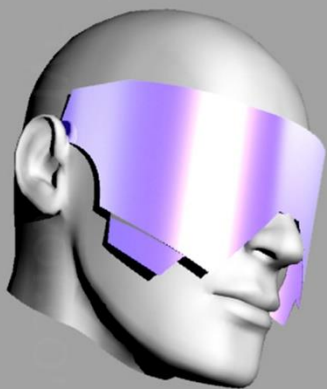

Designed by Ivan Buhaienko

Designed by Ivan Buhaienko

www.technologyreactor.com

www.technologyreactor.com

Designed by Ivan Buhaienko

Designed by Ivan Buhaienko

www.technologyreactor.com

www.technologyreactor.com

NEW SUNGLASSES DESIGN & STYLE CONCEPT

New concept is an improved modified shield style eyeglasses concept. It brings new fashion into party life, sports, every day wearing. Collection provided here consists of a lot of models and variations and will be extended with new ones.

NEW DESIGN FEATURES

- **Stylish view**
Eyeglasses has very impressive specific look which catches attention of a public.
- **Augmented reality friendly**
Big glass size and total visible zone cover provides better unbroken augmented reality experience.
- **Wind and dust face protection**
Bigger surface protects face from wind, water and dust that is very important for riding and other sport activities.
- **UV face skin protection**
Bigger surface protects face not only from wind and dust but from UV radiation, that lets beauty to keep longer and keeps skin fresh and healthy.
- **Improved eyes protection**
New design sunglasses protect eyes from sun or other intensive light that is coming from sides, top and back. That is more comfortable for user and creates shaded cozy atmosphere of world sensation.

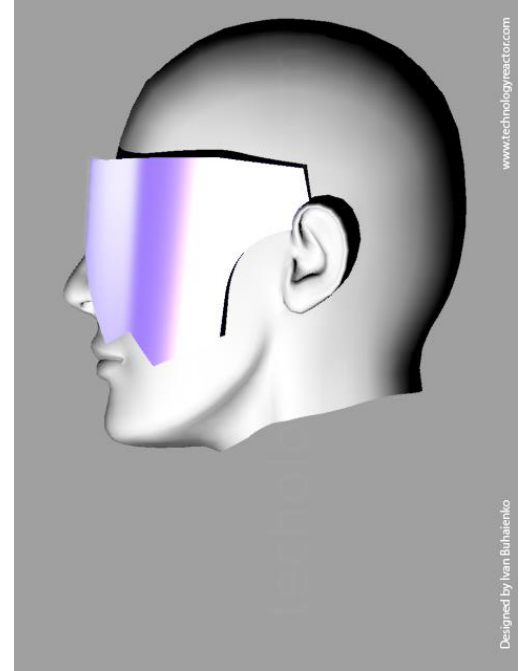

TECHNICAL FEATURES & VARIATIONS

- Solid, flexible or folding case
- Several glass sections models. Lenses and face protection sections or their parts are made of different materials for design and better user experience purposes
- Graphical patents on secondary (face protection sections) glass
- UV visible graphical patents on secondary glass
- Glowing UV or usual light patterns on secondary glass
- Dynamic glowing or not patterns on secondary glass
- Dynamic glowing or not patterns on primary (lenses) glass
- Augmented reality module equipped

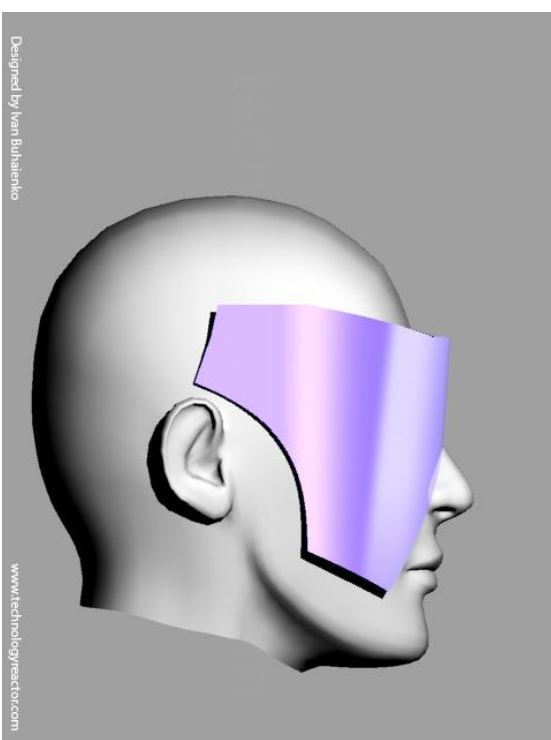

DIFFERENT MODELS:

- **Every day**
Suitable for everyday and long use, handy
- **Sport and outdoor**
Models have better binding and specified for specific conditions and purposes: wind, show, long driving, etc.
- **Fashion**
Models have courageous design, graphical elements, including glowing and dynamic elements.
- **Dynamically style changing models**
Some of elements can be detached, change their color, transparency, etc.

EVERY DAY MODELS

MODEL CYBER

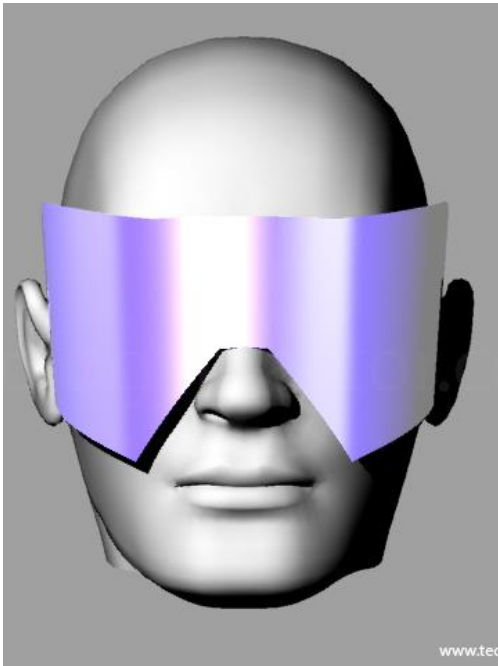

Model "Cyber"

This model is good for sport, outdoor and everyday use. It is convenient medium size. Patterns including dynamic and glowing are creating and emphasizes specific beautiful style.

It protects face from UV radiation and wind very well.

Customer receives attention from friends and other people.

Model is excellent for augmented reality.

Size	Sport,outdoor	Every Day	Fashion
M	100%	100%	100%

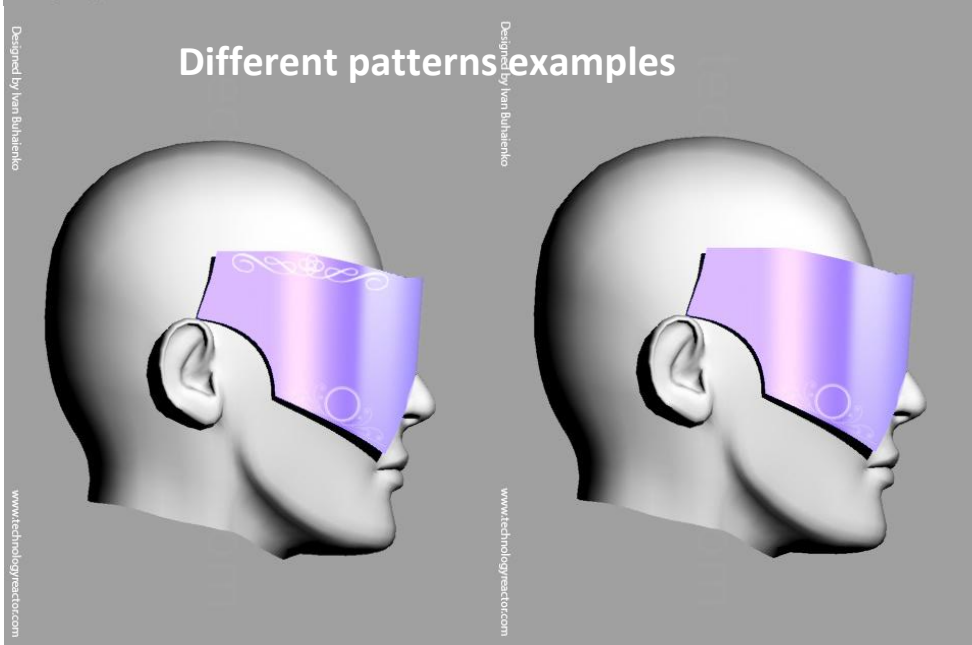
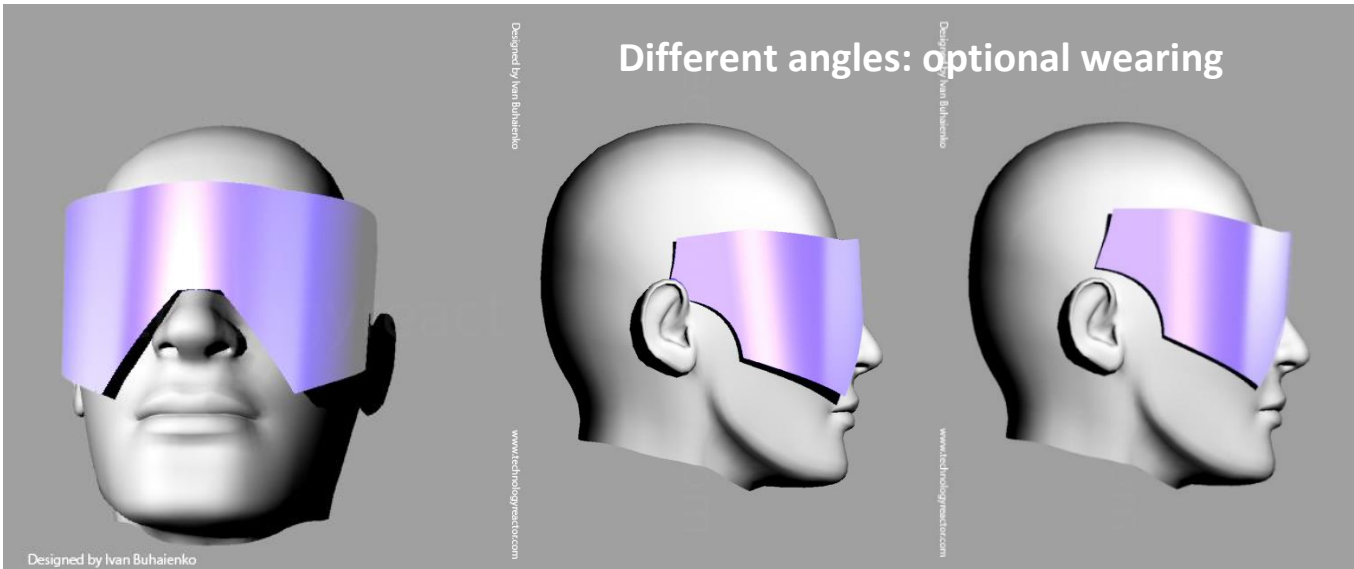

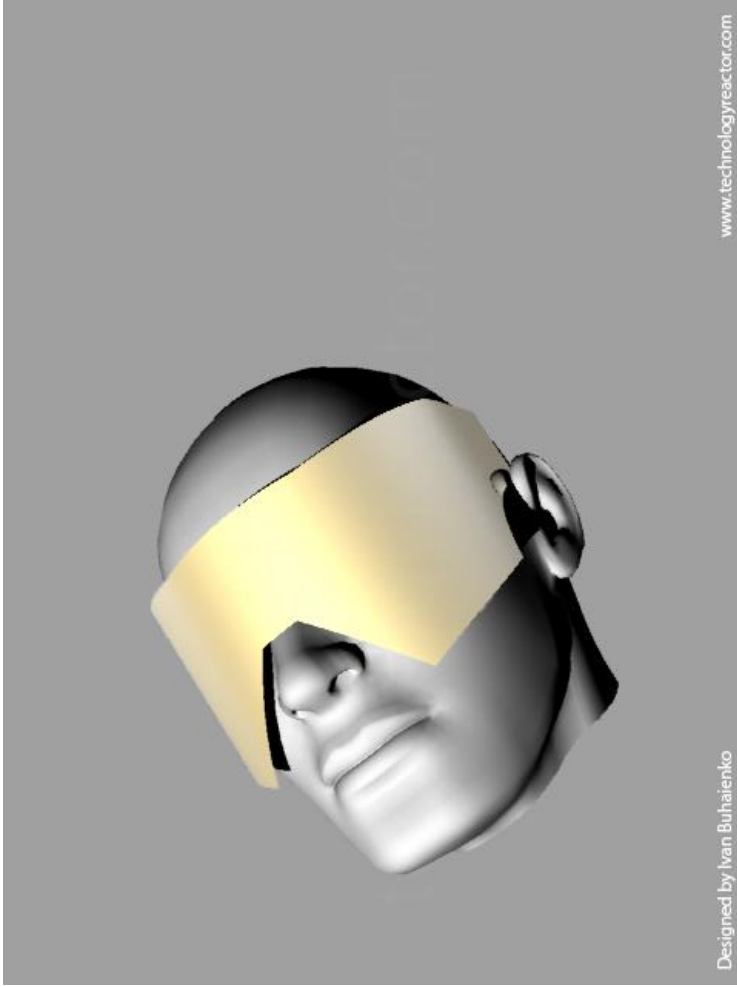
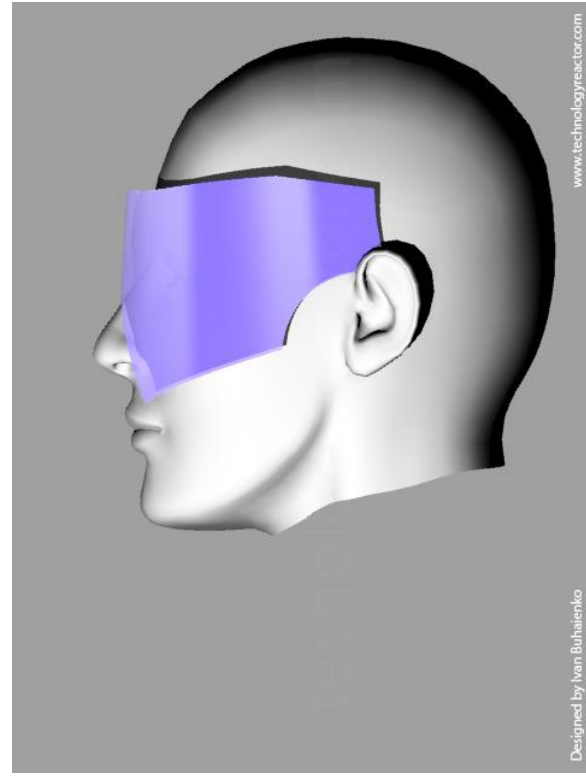
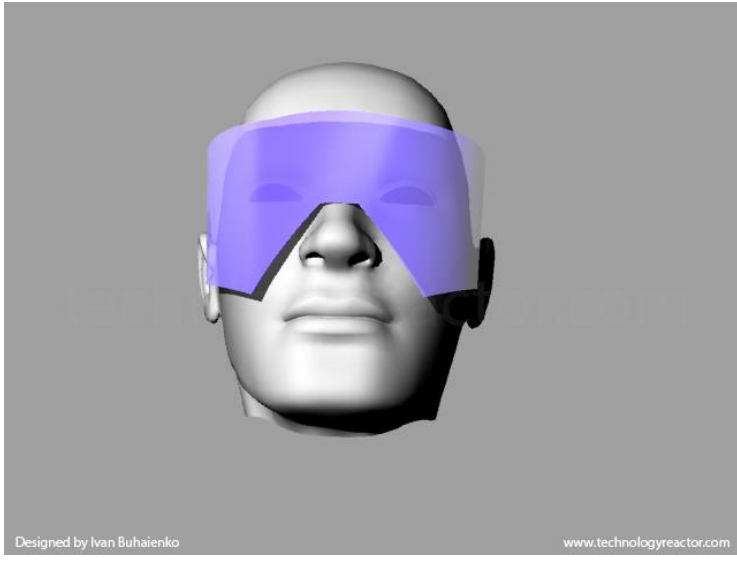

MODEL "BAT"

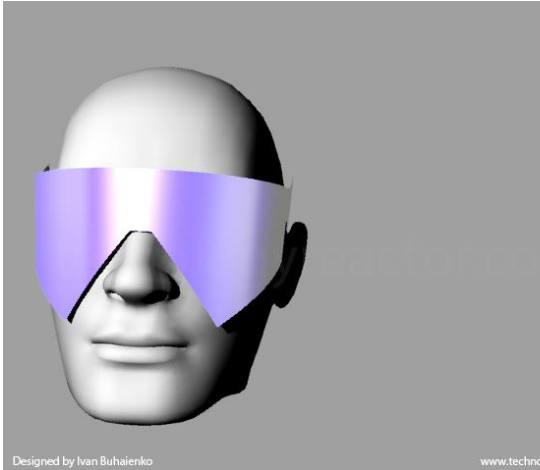

Model "Bat"

This model is good for sports and every day wearing. Due to smaller size and lighter weight it is very comfortable. It is convenient small-medium size.

Size	Sport,outdoor	Every Day	Fashion
S-M	100%	100%	70%

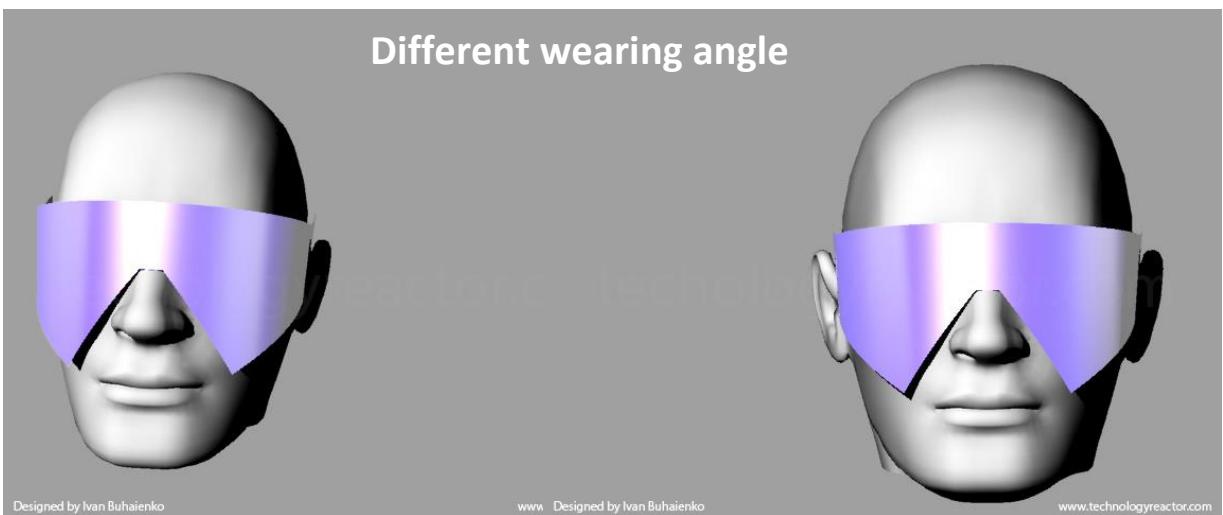
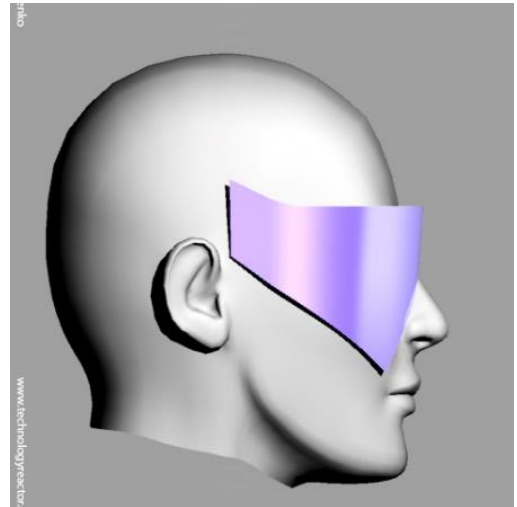
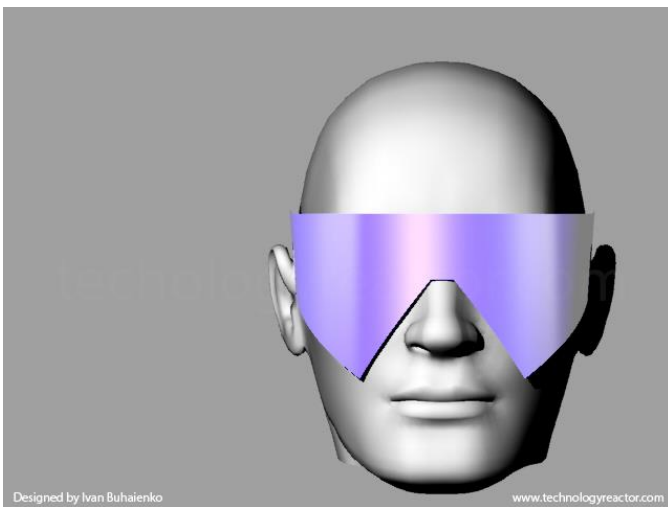

MODEL BOMBER

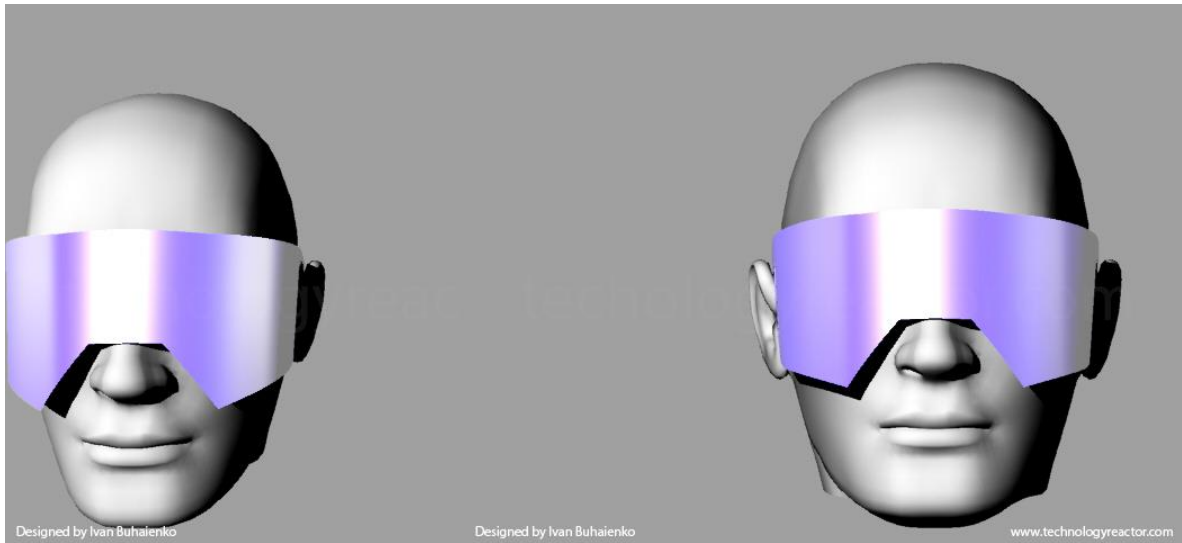

Model "Bomber"

This model is good for sport, outdoor and everyday use. It is convenient medium - small size.

Model is excellent for augmented reality and fashion activity.

Size	Sport,outdoor	Every Day	Fashion
S-M	100%	100%	100%

MODEL BOMBER B4

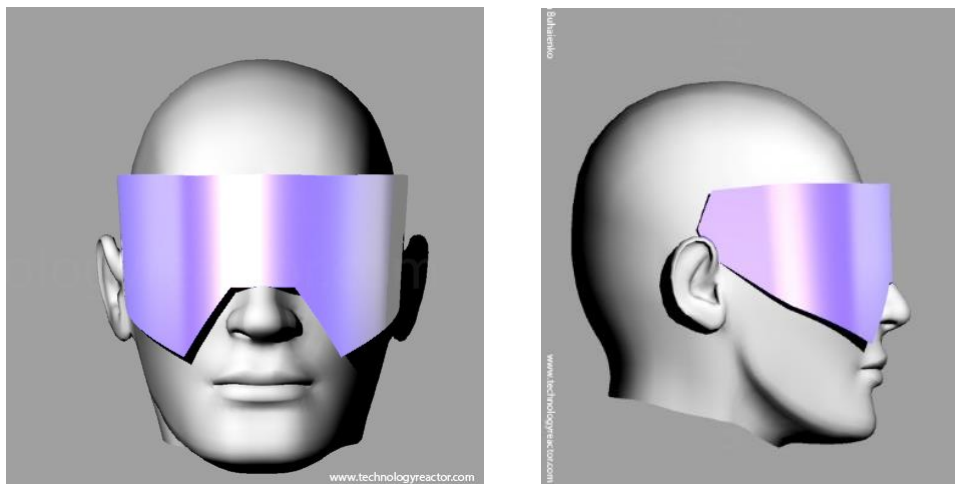

Model "Bomber B4"

This model is "Bomber" modification and is good for everyday use and fashion shows. Also, is nice for sport and outdoor. It is convenient medium size.

Size	Sport,outdoor	Every Day	Fashion
M	70%	80%	80%

MODEL HELM”

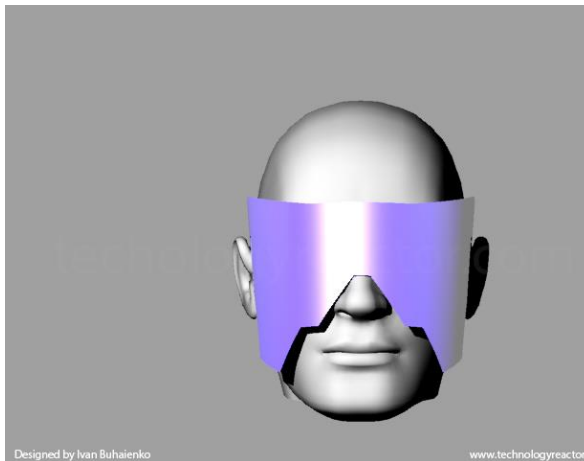

Model “Helm”

This model is excellent for parties and fashionable activity. It is medium-large size and protects face from UV and wind very effectively.

Model is ideal for augmented reality.

Size	Sport,outdoor	Every Day	Fashion
M	70%	70%	100%

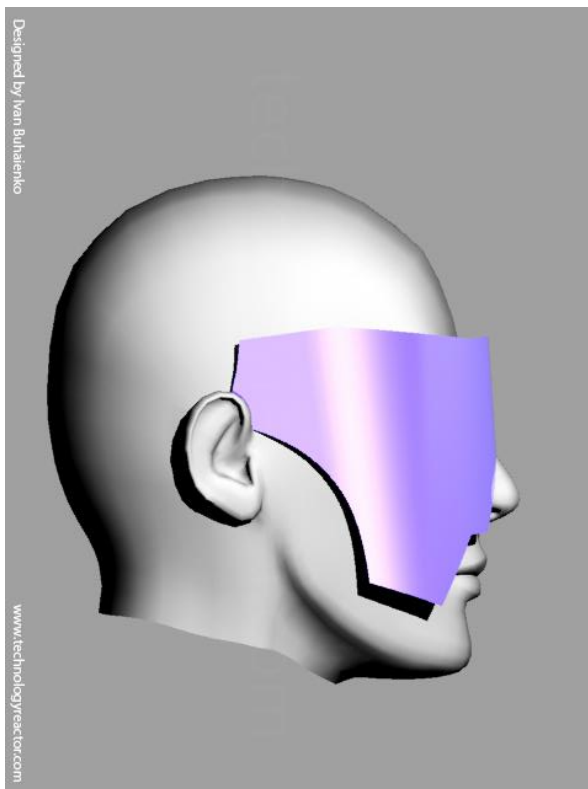

MODEL SILVER SHIELD

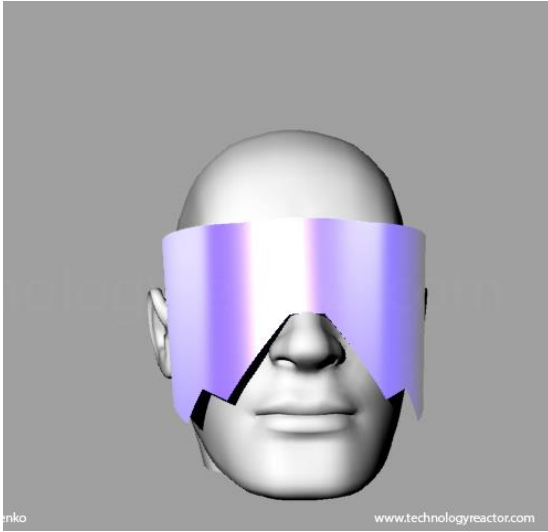

Model "Silver Shield"

This model has effective helm-like style, that is good for parties and fashion activity. Also, is good for sport, outdoor and everyday use to protect face from UV and wind. It is convenient medium size. Patterns including dynamic and glowing are creating and emphasizes specific beautiful style.

Model is excellent for augmented reality.

Size	Sport,outdoor	Every Day	Fashion
M	80%	70%	100%

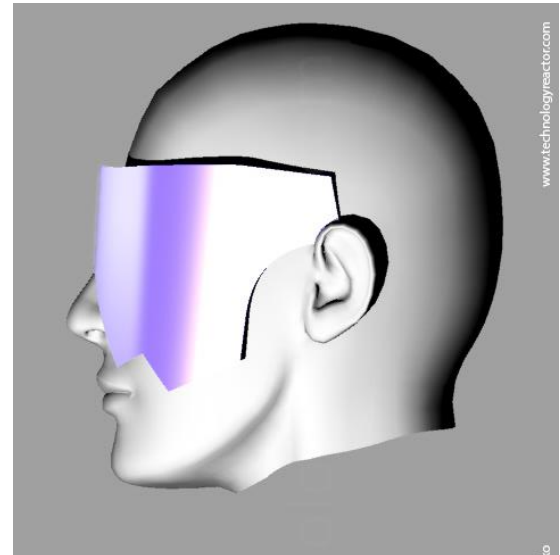
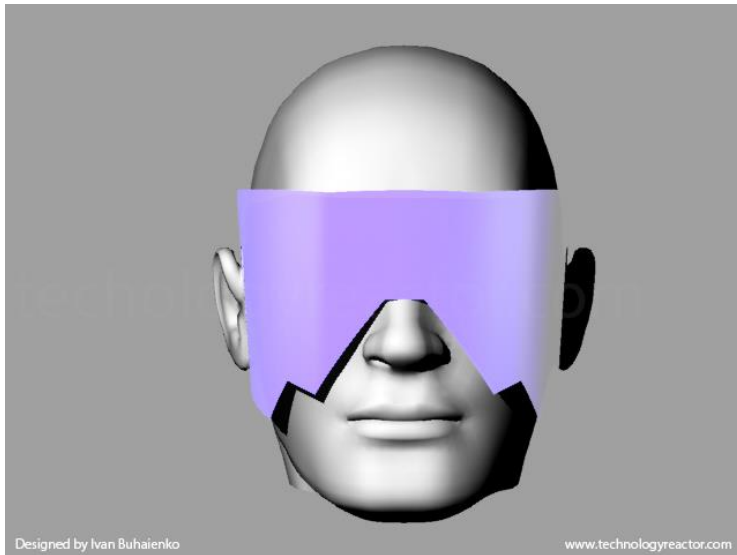

MODEL SILVER SHIELD EX-I

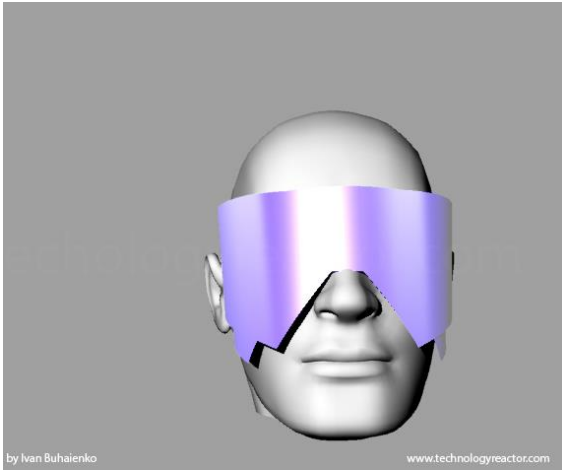

Model "SilverShield EX-I"

This model is the evolution of previous one. But with lower elements made as different layer (from same or different material and possible additional functions). It has effective helm-like style, that is good for parties and fashion activity. Also, is good for sport, outdoor and everyday use to protect face from UV and wind. It is convenient medium size. Patterns including dynamic and glowing are creating and emphasizes specific beautiful style.

Model is excellent for augmented reality.

Size	Sport,outdoor	Every Day	Fashion
M	90%	80%	100%

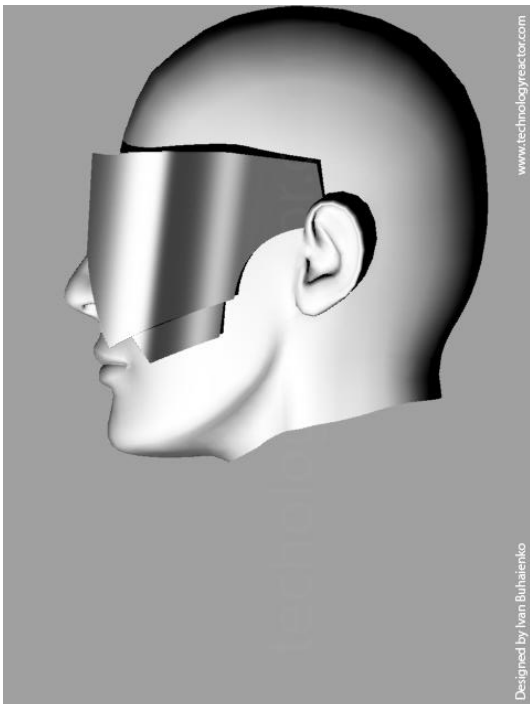
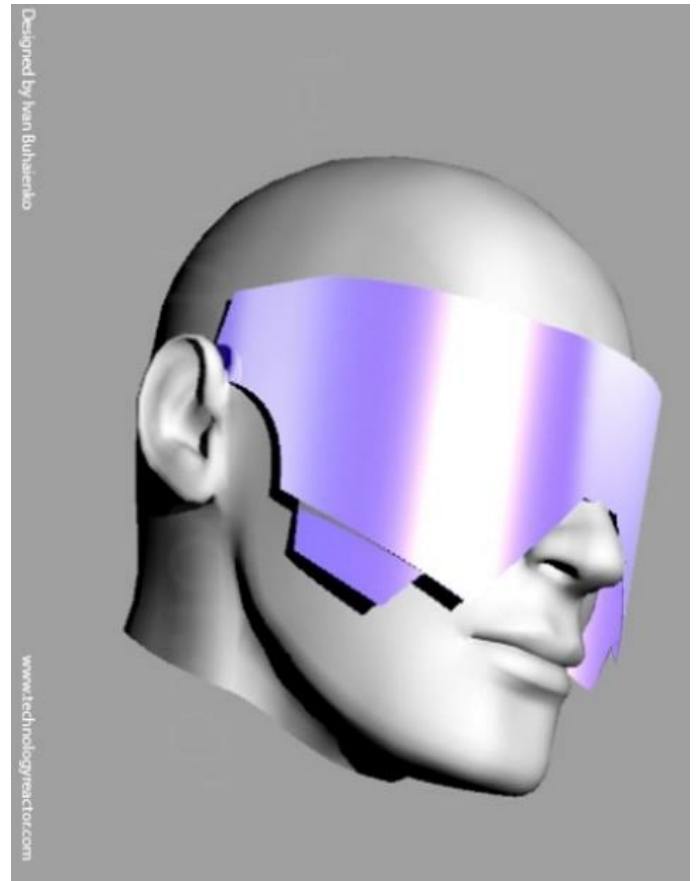
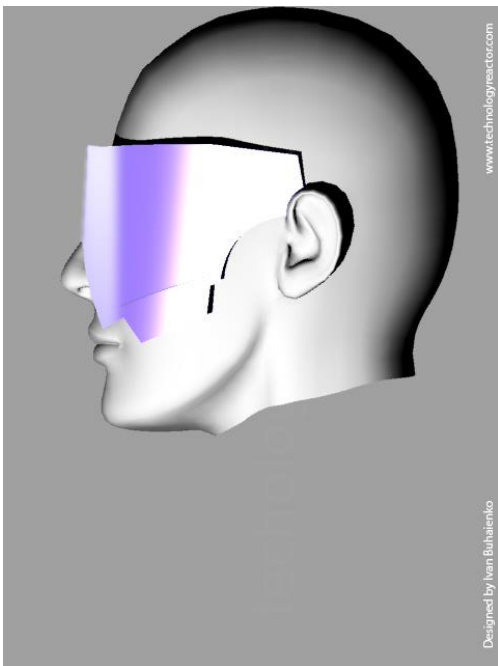

MODEL SILVER SHIELD EX-E

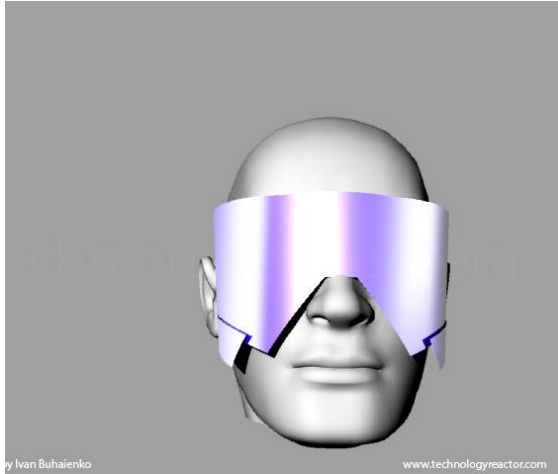

Model "Silver Shield EX-E"

This model is the evolution of previous one. But with lower elements made as different outside positioned layer (from same or different material and possible additional functions). It has effective helm-like style, that is good for parties and fashion activity. Also, is good for sport, outdoor and everyday use to protect face from UV and wind.

Model is excellent for augmented reality.

Size	Sport,outdoor	Every Day	Fashion
M	90%	80%	100%

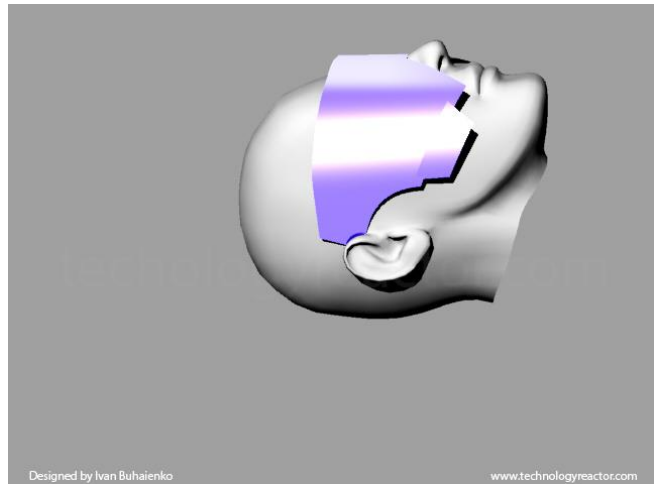
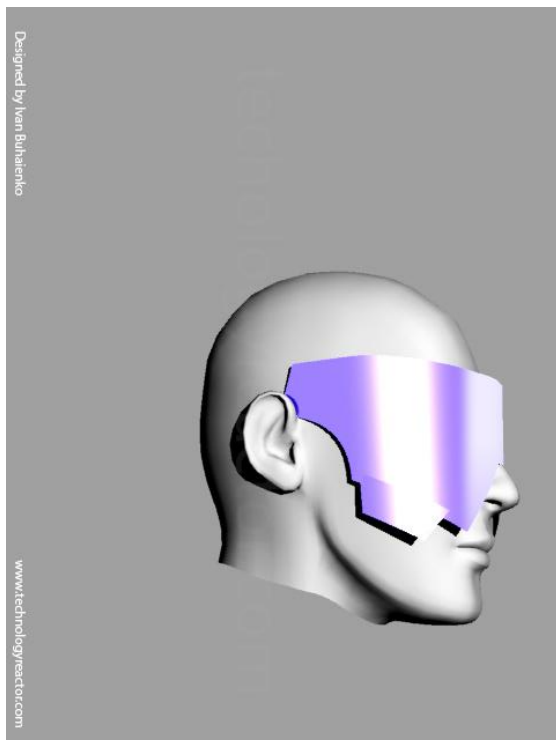

MODEL PILOT

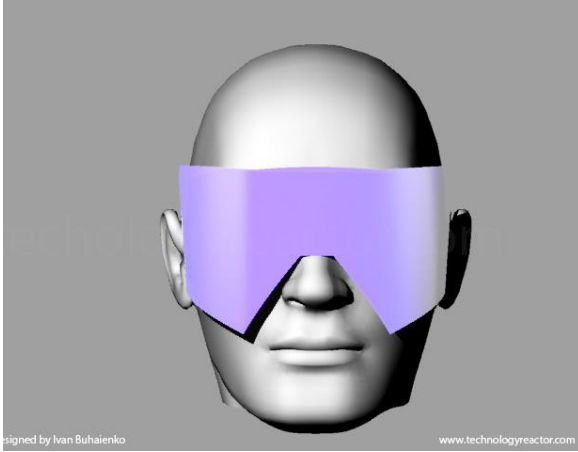

Model "Pilot"

This model is excellent for sport, outdoor and everyday use. It is convenient medium size and protects face from UV and wind very well. Also, it is very good for fashion activity and party.

Model is ideal for augmented reality.

Size	Sport, outdoor	Every Day	Fashion
M	100%	90%	100%

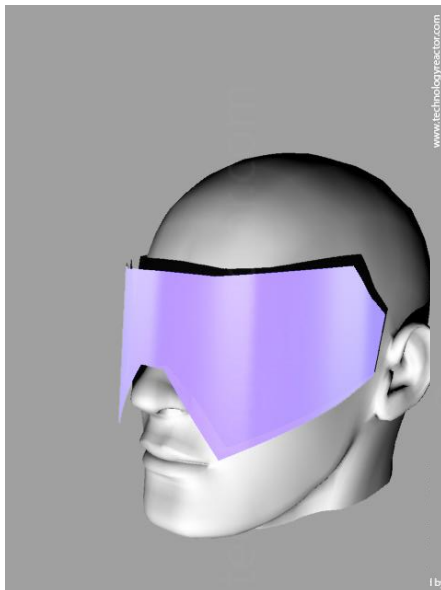
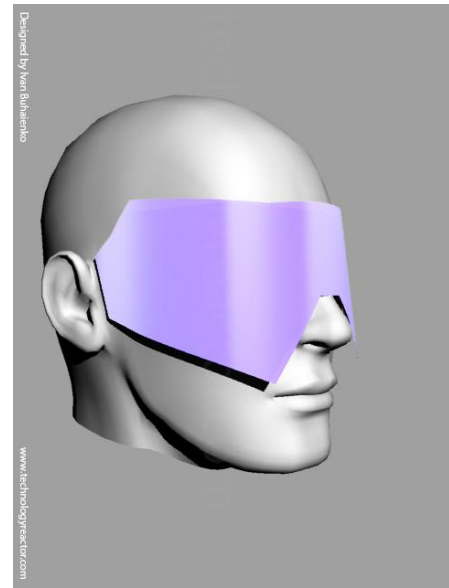
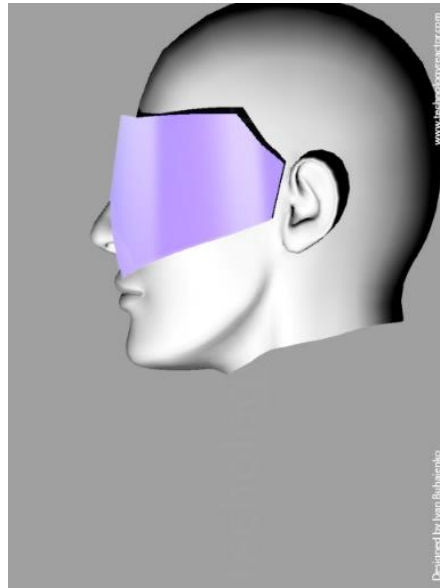
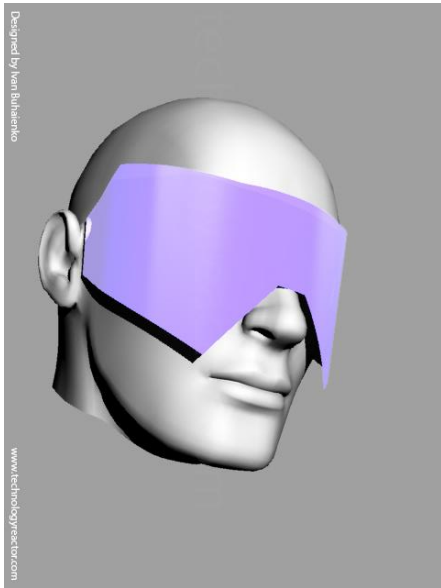

Lower wearing position

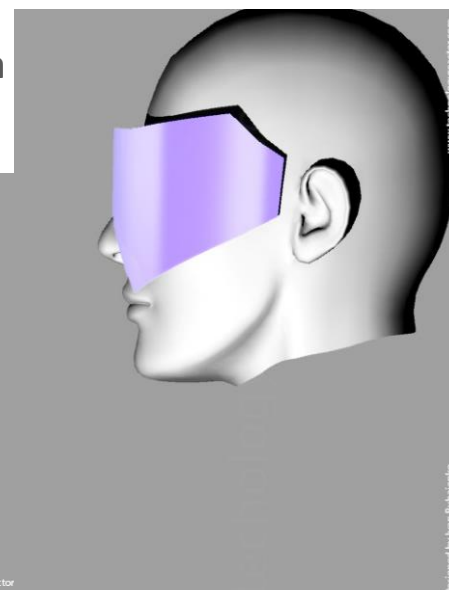

Designed by Ivan Buhaienko

www.technologyreactor.com

MODEL RANGER

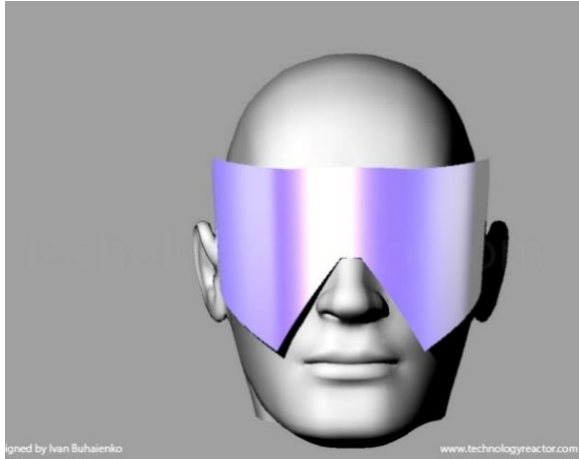

Model "Ranger"

This model is excellent for parties and outdoor. Also, it is good for everyday use. It is convenient medium size and protects face from UV and wind very well.

Model is ideal for augmented reality.

Size	Sport, outdoor	Every Day	Fashion
M	100%	70%	100%

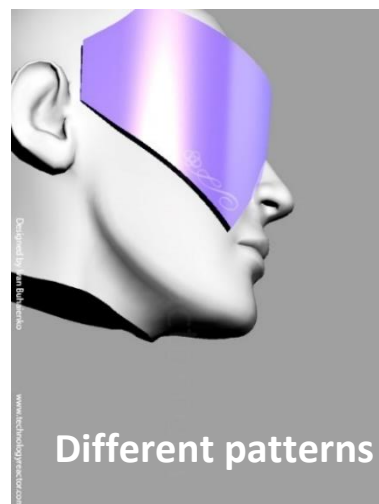
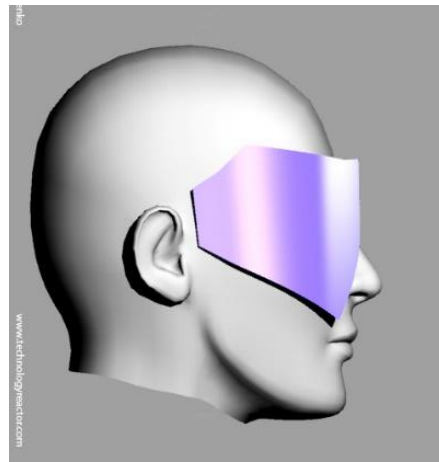
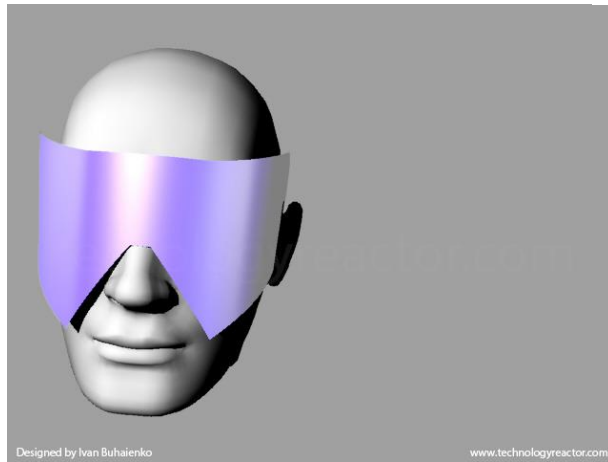

Different patterns

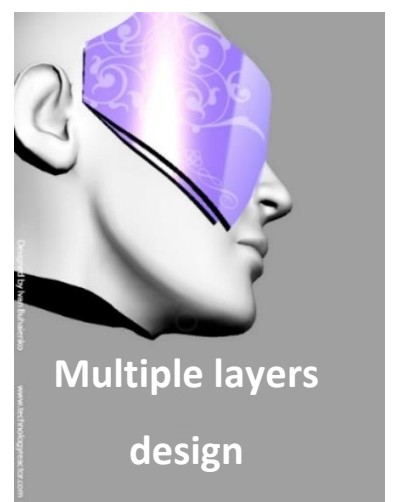
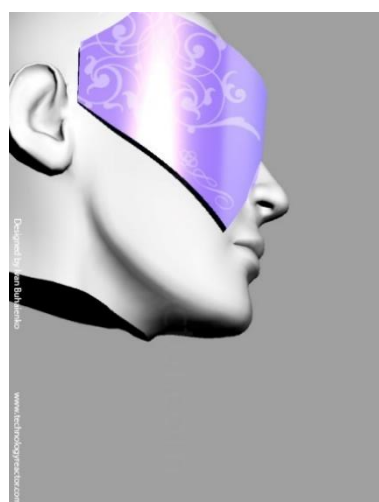

Multiple layers design

Higher wearing position

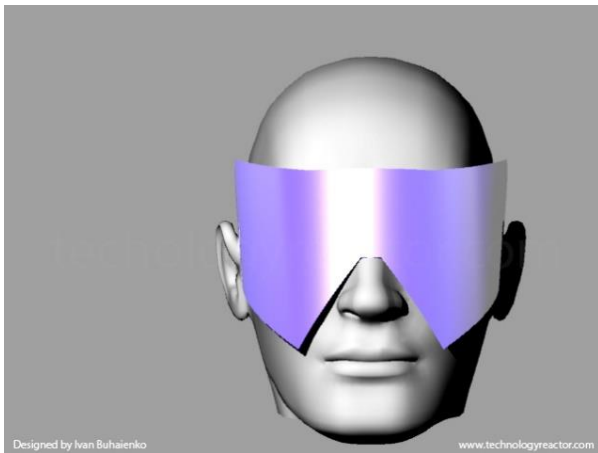
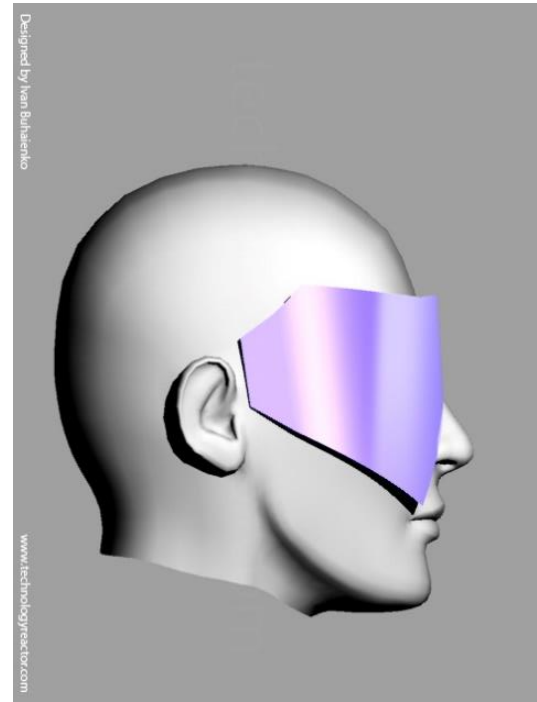
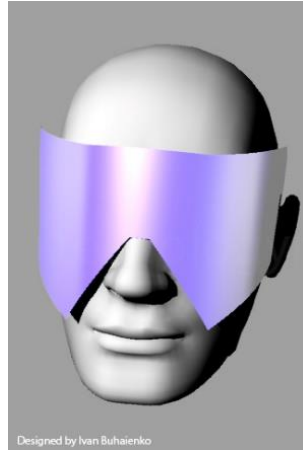
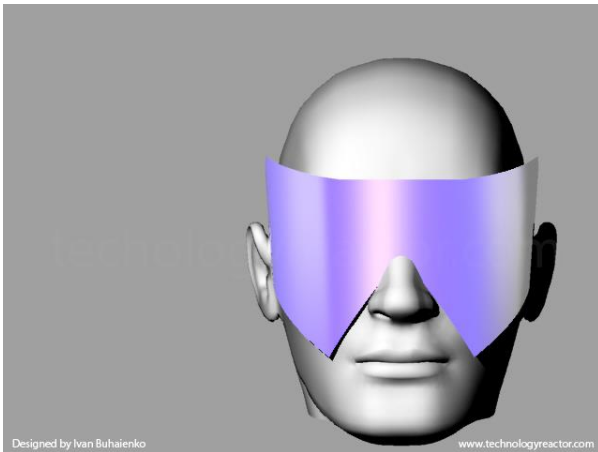

Lower wearing position

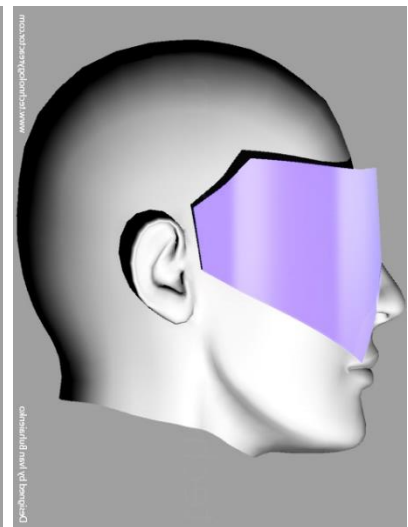
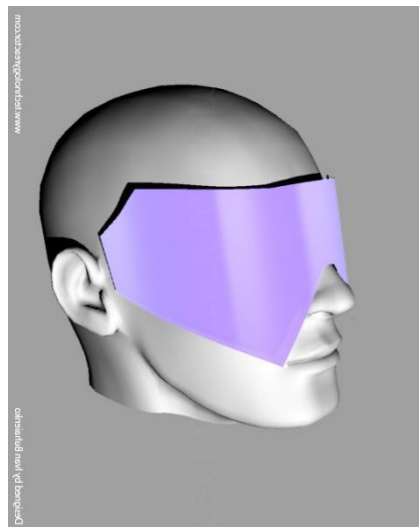
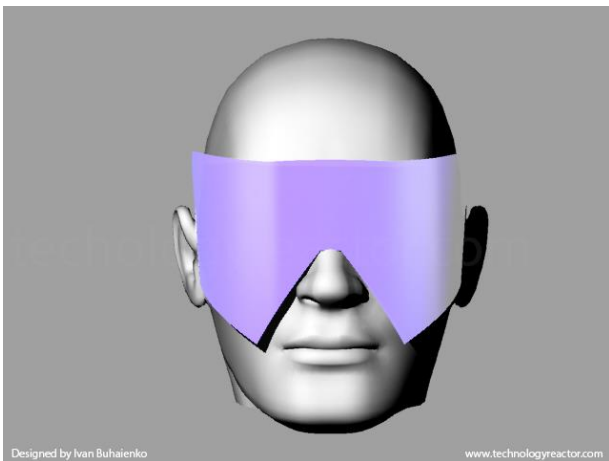

MODEL GREEN RANGER

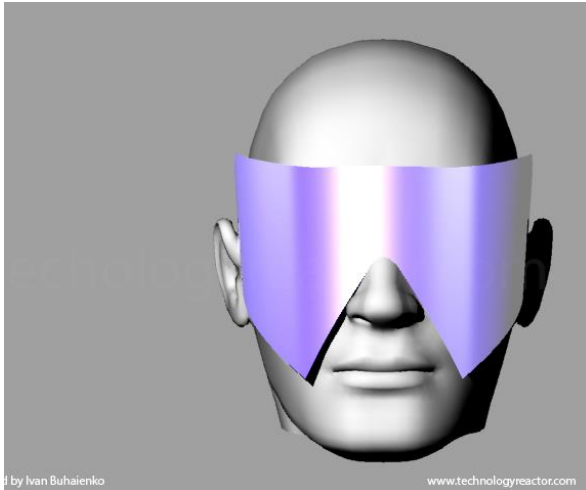

Designed by Ivan Buhaienko

www.technologyreactor.com

Model "Green Ranger"

This model is excellent for parties and outdoor. Also, it is good for everyday use. It is bigger than usual medium size and protects face from UV much better.

Model is ideal for augmented reality.

Size	Sport, outdoor	Every Day	Fashion
M-L	100%	70%	100%

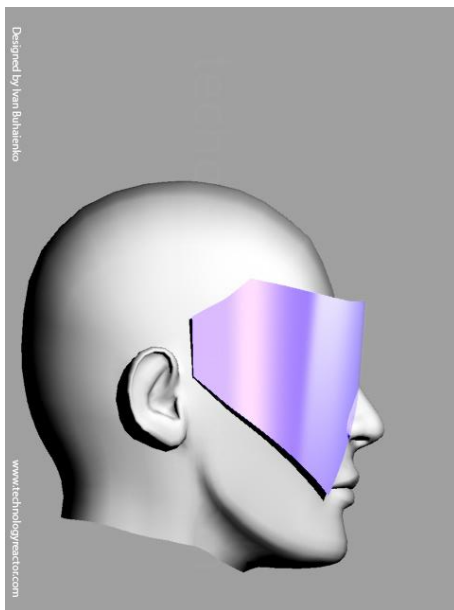

Designed by Ivan Buhaienko

www.technologyreactor.com

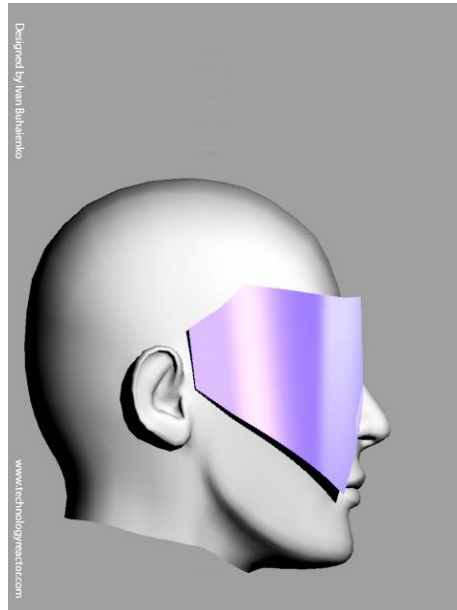

Designed by Ivan Buhaienko

www.technologyreactor.com

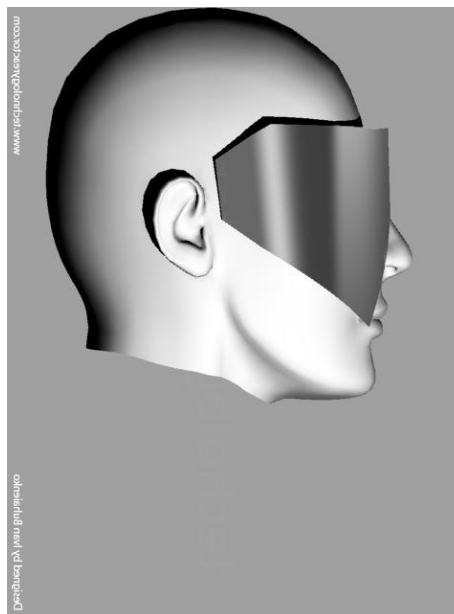

www.technologyreactor.com

Designed by Ivan Buhaienko

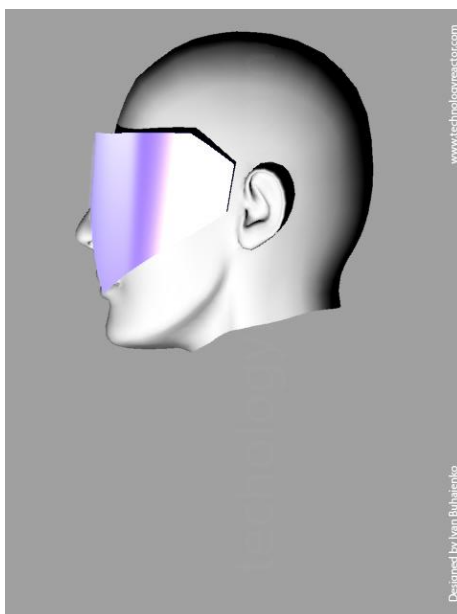

www.technologyreactor.com

Designed by Ivan Buhaienko

MODEL SPACER

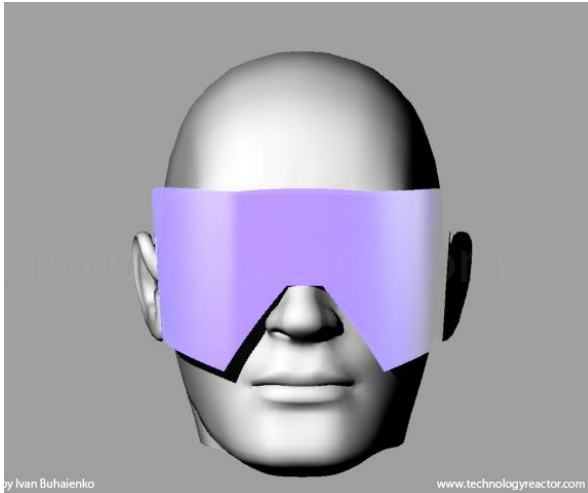

Model "Spacer"

This model is excellent for parties and outdoor. Also, it is good for everyday use. It is convenient medium size and protects face from UV and wind very well.

Model is ideal for augmented reality.

Size	Sport, outdoor	Every Day	Fashion
M	100%	80%	100%

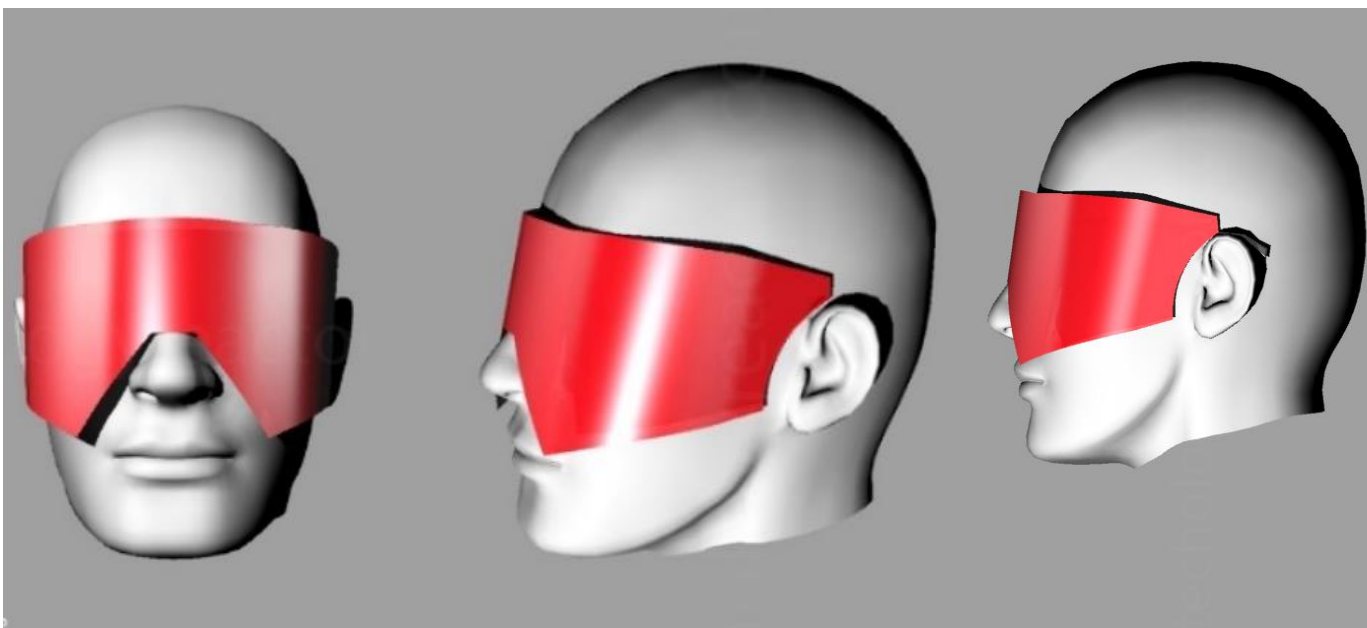
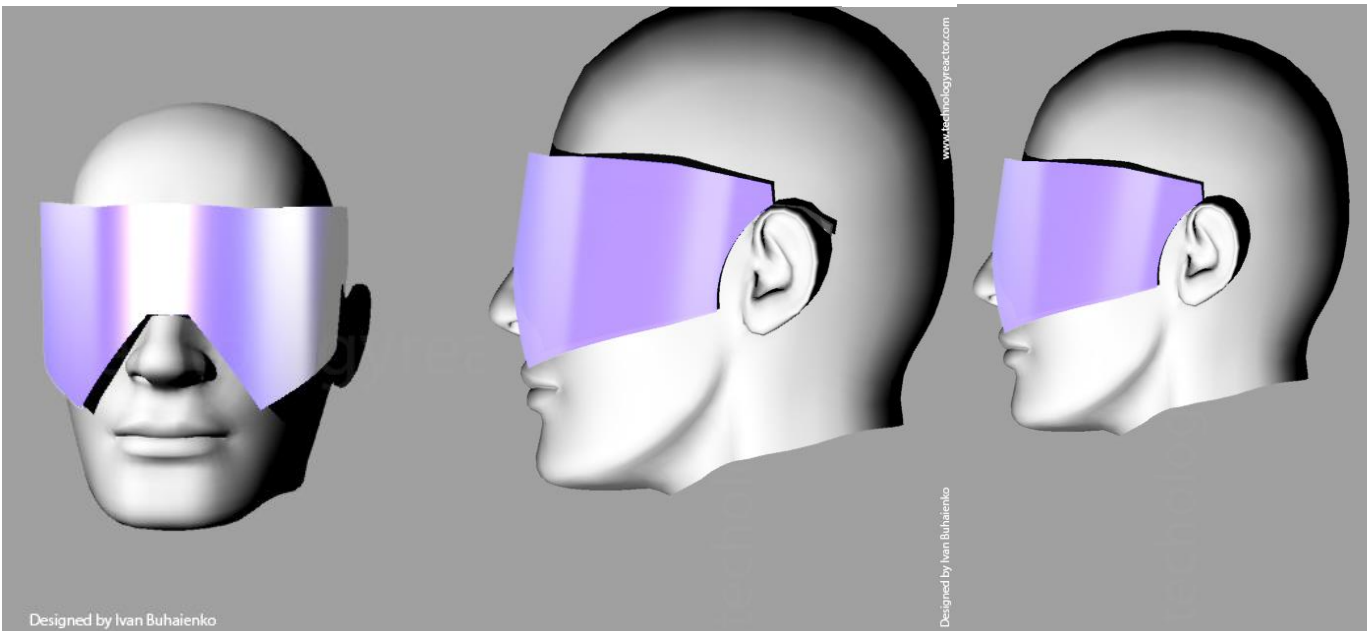

MODEL B1 JUDGE

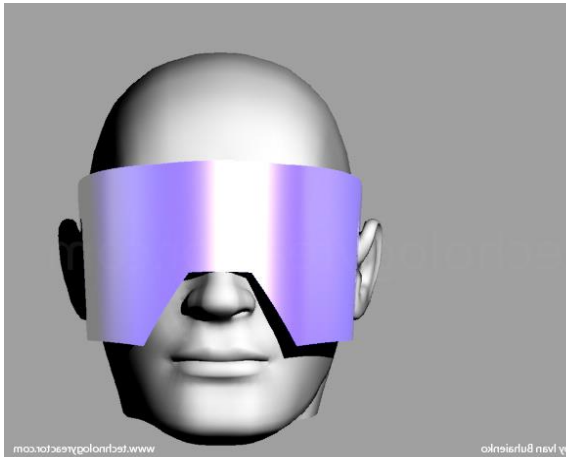

Model "Judge"

This model is excellent for parties and fashion shows. Also, it is normal for everyday use by fashionable people. It is big size and protects face from UV and wind very well, so is good for racing and outdoor.

Model is ideal for augmented reality.

Size	Sport,outdoor	Every Day	Fashion
M	70%	50%	100%

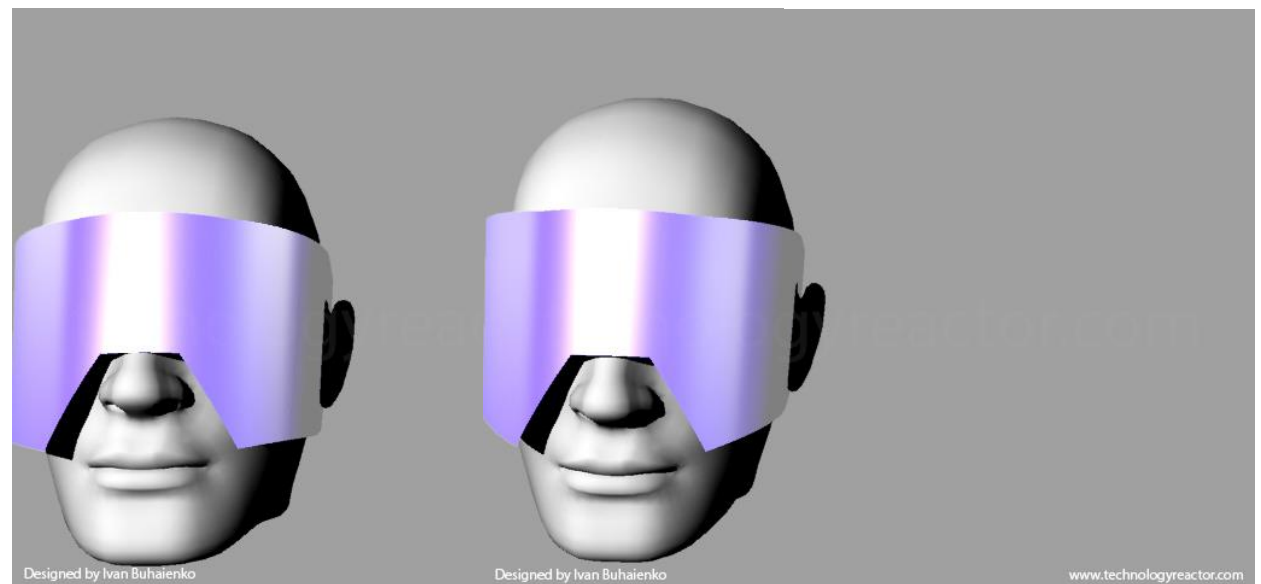
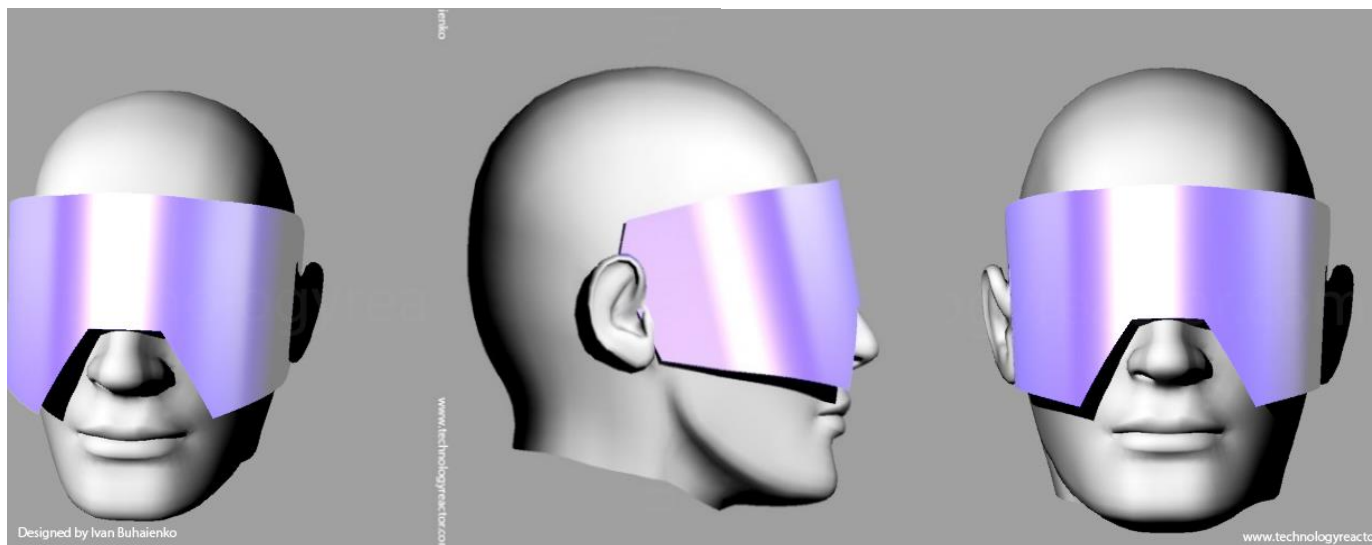

MODEL B7 SPACE JUDGE

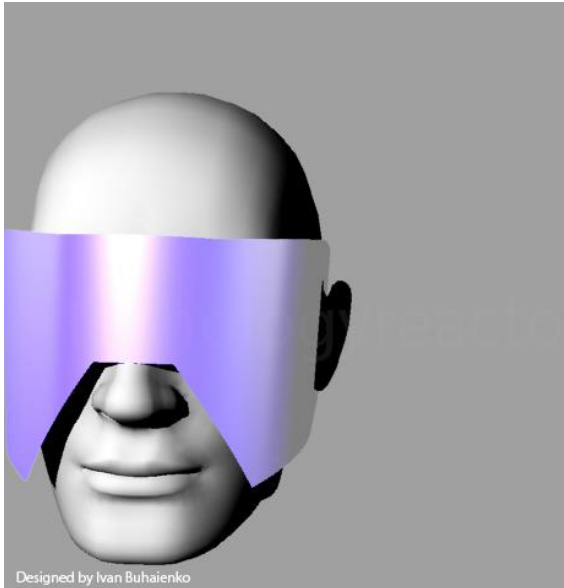

Model "Space Judge"

This model is bigger than the previous one. It is excellent for parties and fashion shows. Also, it is normal for everyday use by fashionable people. It is big size and protects face from UV and wind very well, so is good for racing and outdoor.

Model is ideal for augmented reality.

Size	Sport,outdoor	Every Day	Fashion
M	70%	50%	100%

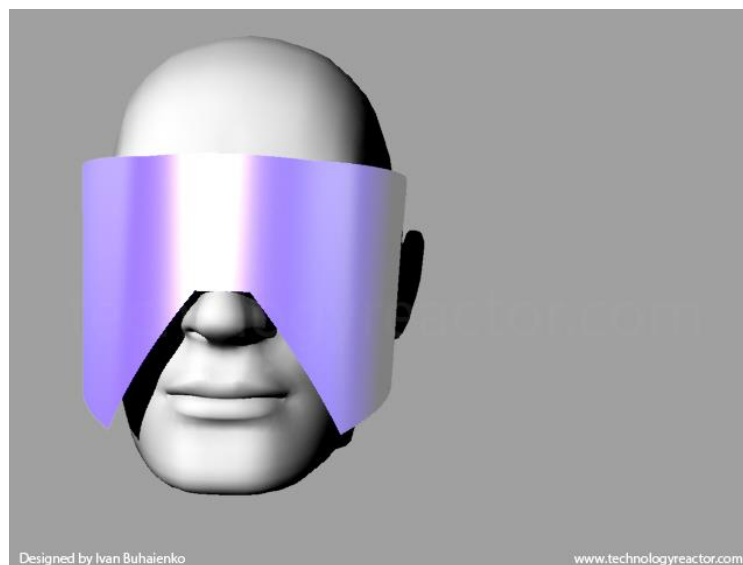
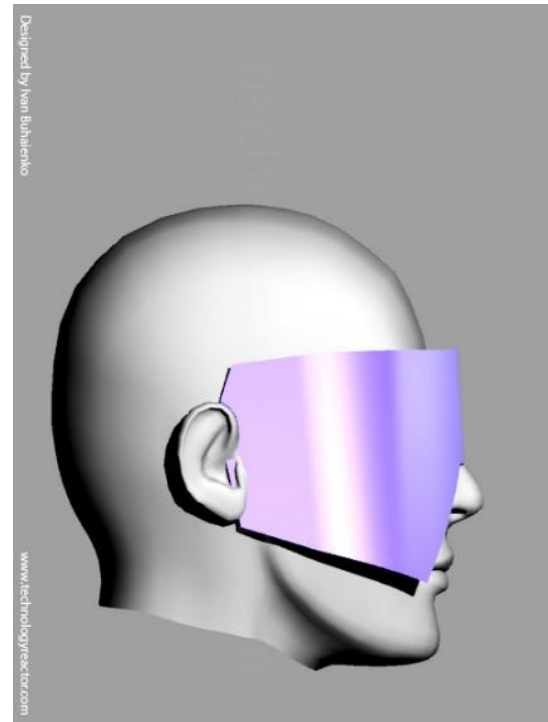
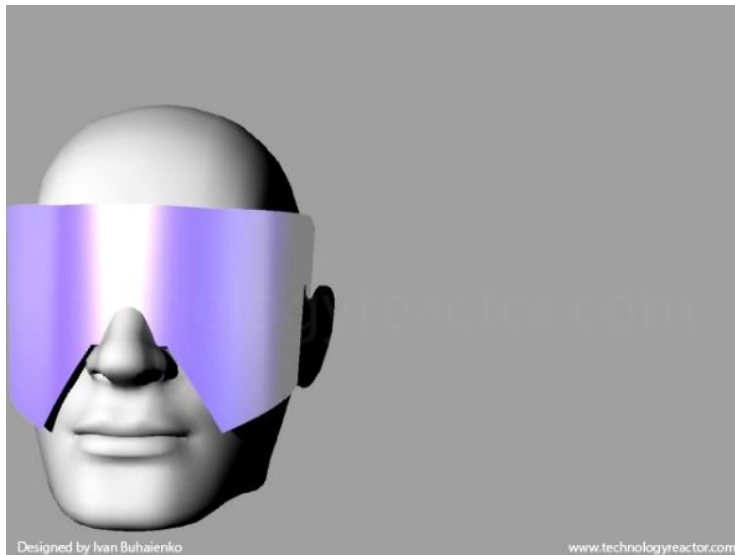

MODEL B3 AMBASSADOR

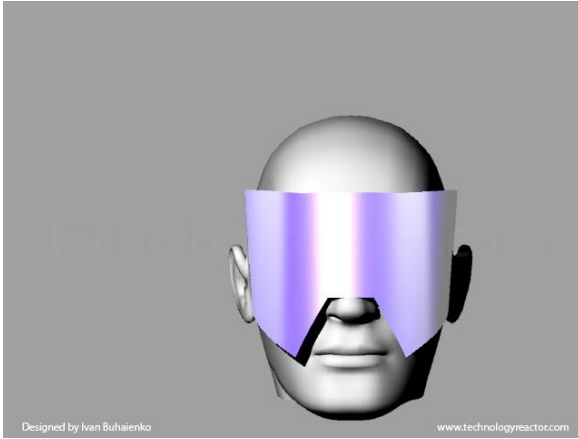

Model "Ambassador"

Model is medium-large size. Fashion and patterned. Excellent for parties and stylish leisure. Bigger size protects face from UV and wind very well.

Advanced models can have glowing or usual patterns, including dynamic patterns.

Model is ideal for augmented reality.

Size	Sport, outdoor	Every Day	Fashion
M	70%	60%	100%

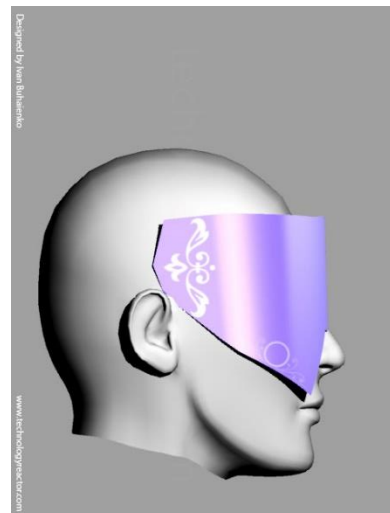
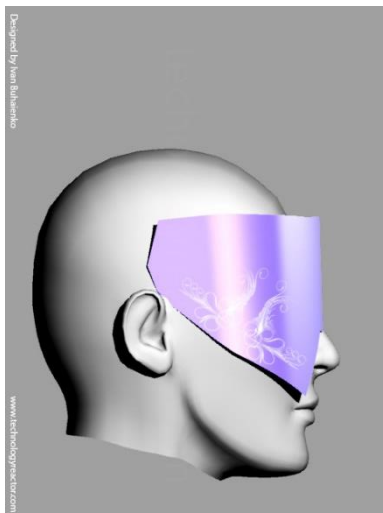
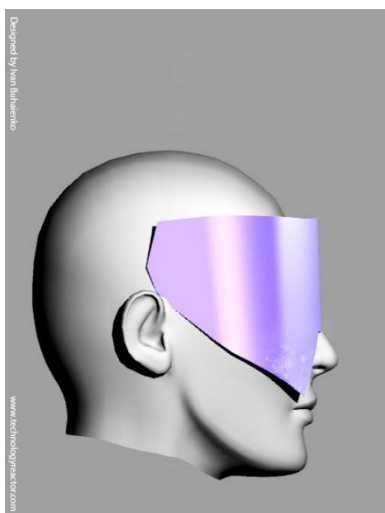
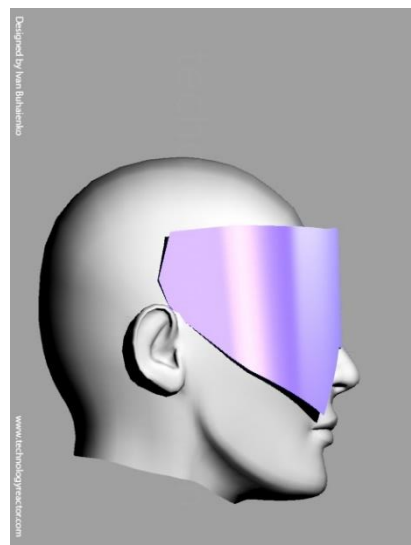
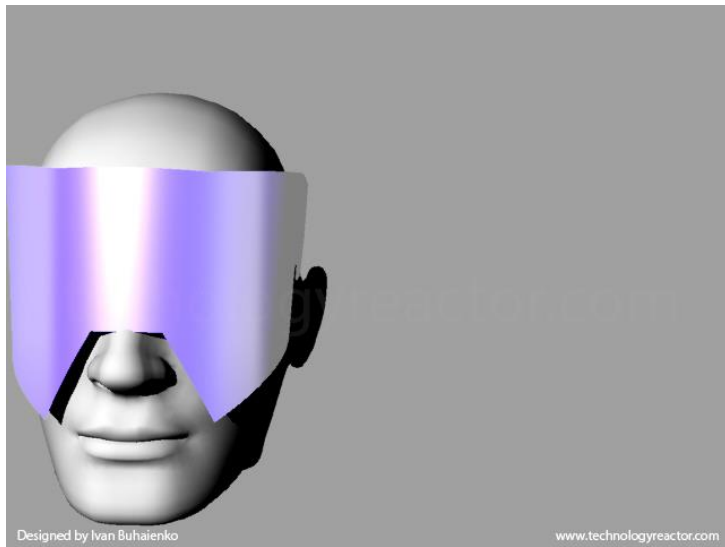
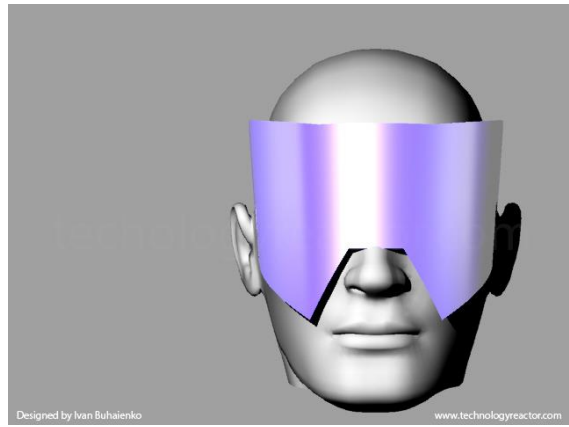
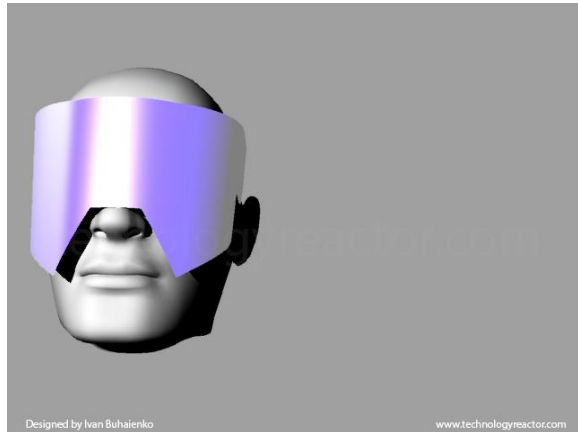

MODEL B5 ZEALOT

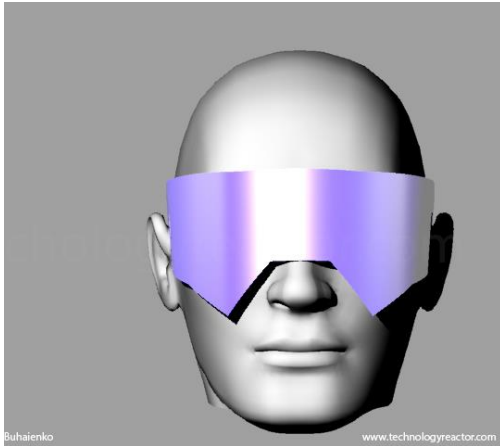

Model "Zealot"

This model is good for fashion shows. Due to smaller size and lighter weight it is also good for sport, outdoor and everyday use. It is convenient medium size.

Size	Sport,outdoor	Every Day	Fashion
Small	70%	70%	100%

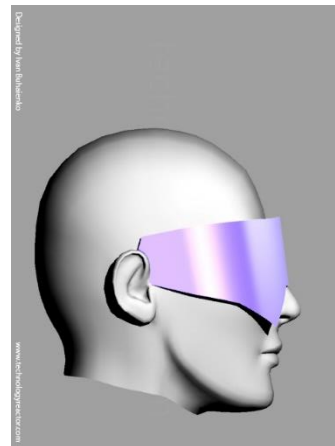
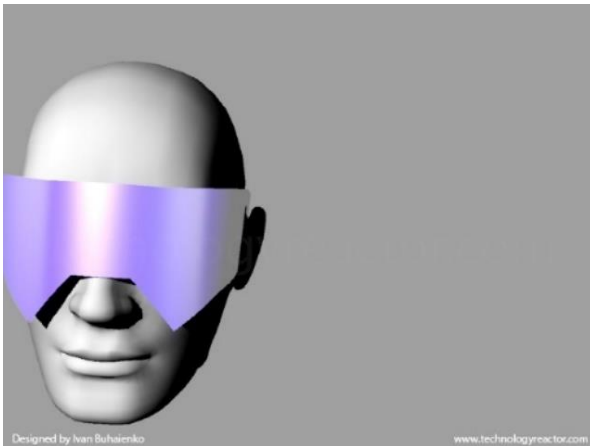

MODEL B6 SECURITY

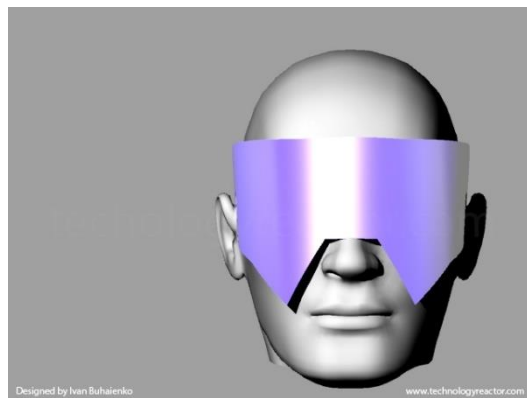

Model "Security"

This model is specific and excellent for parties and outdoor. Also, it is good for everyday use. It is convenient medium size and protects face from UV and wind.

Model is ideal for augmented reality.

Size	Sport,outdoor	Every Day	Fashion
M	80%	70%	100%

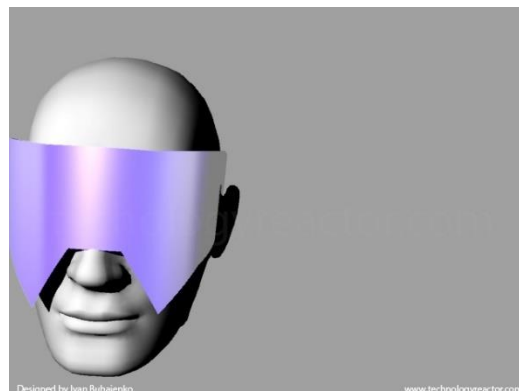
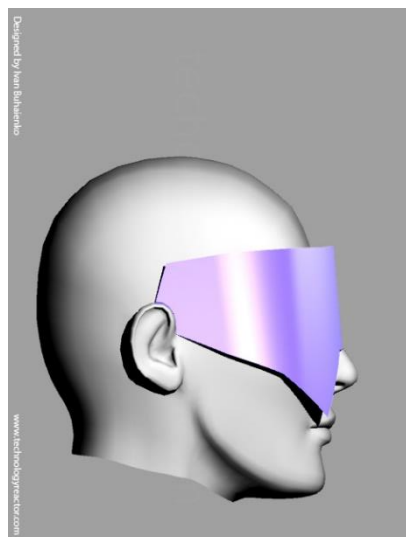

MODEL M5 TECHNO

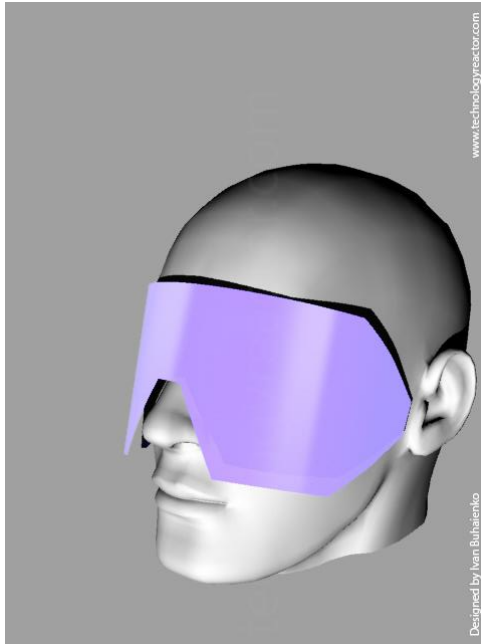

Model" Techno"

This model brings together the classical concepts of pilots' eyeglasses. It is good for parties and fashion shows. Also, it is good for everyday use. It is medium size, has comfortable weight and protects face from UV and wind very well, so is good for racing and outdoor.

Model is ideal for augmented reality.

Size	Sport,outdoor	Every Day	Fashion
M	80%	70%	100%

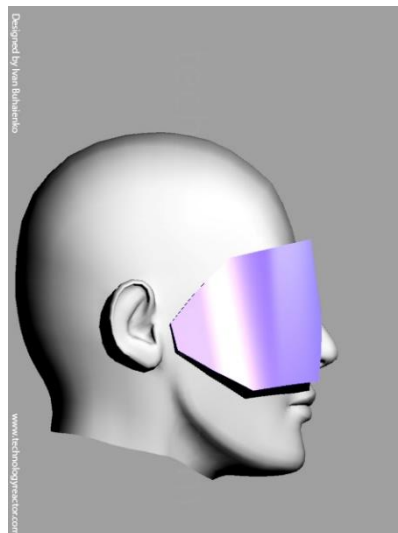
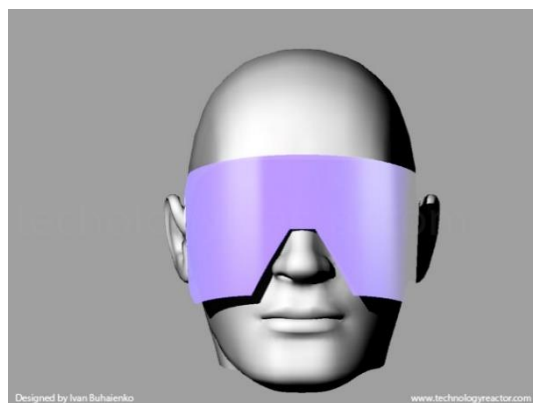
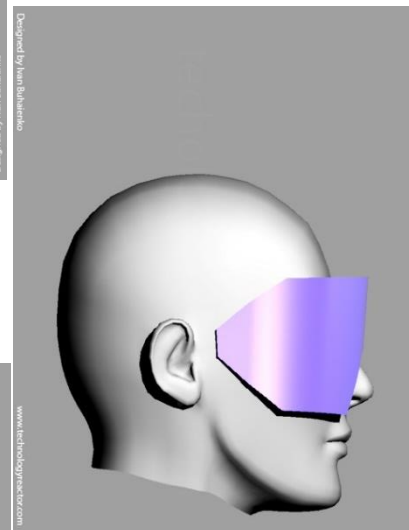
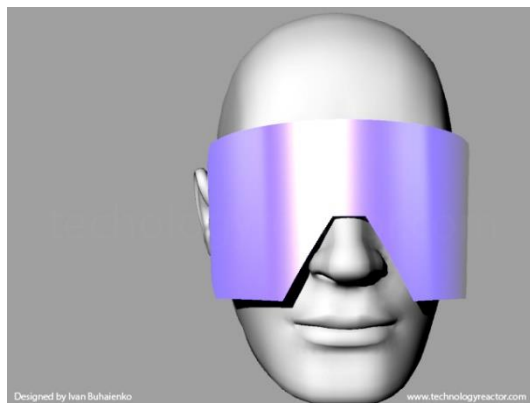
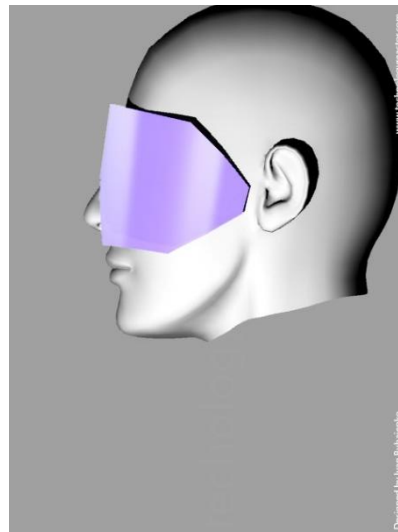
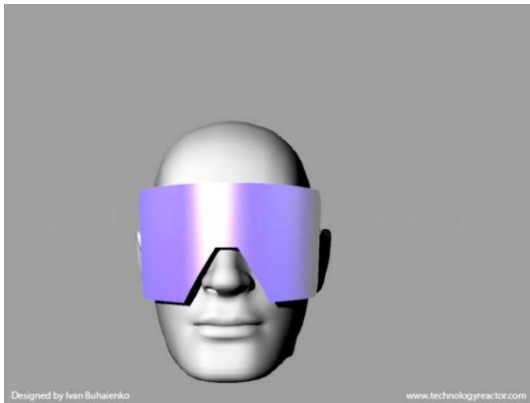

MODEL M5 TECHNO H

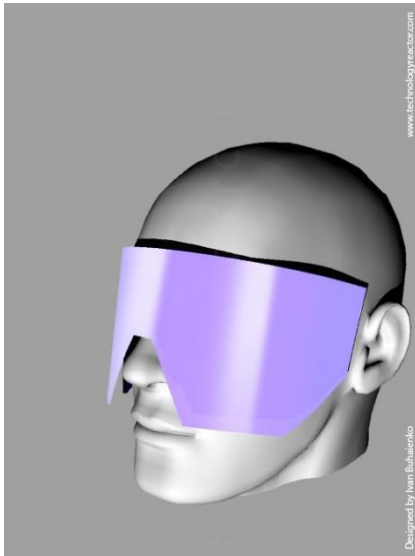

Model "Techno H"

This model slightly differs from the previous one. It is medium size, has comfortable weight and protects face from UV and wind very well, so is good for racing and outdoor.

Model is ideal for augmented reality.

Size	Sport,outdoor	Every Day	Fashion
M	80%	70%	100%

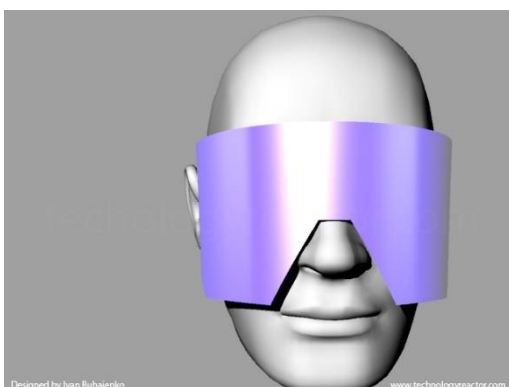
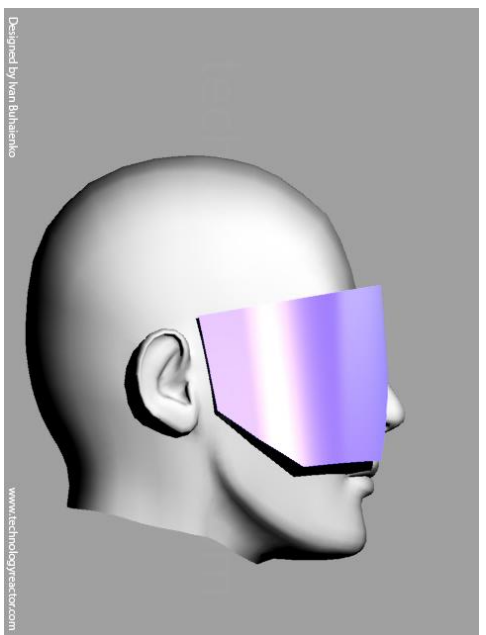
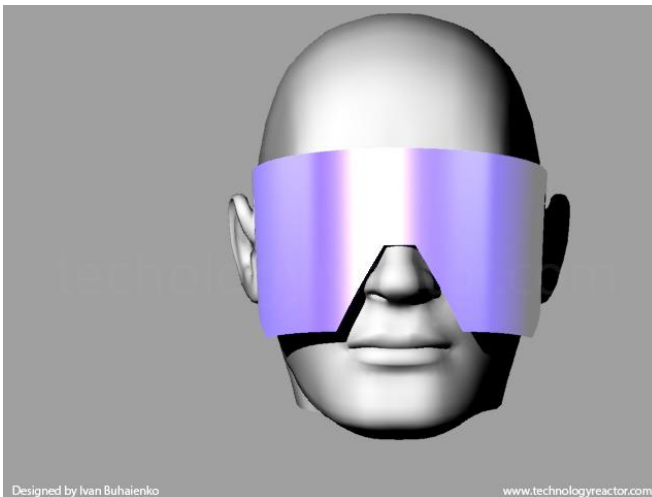
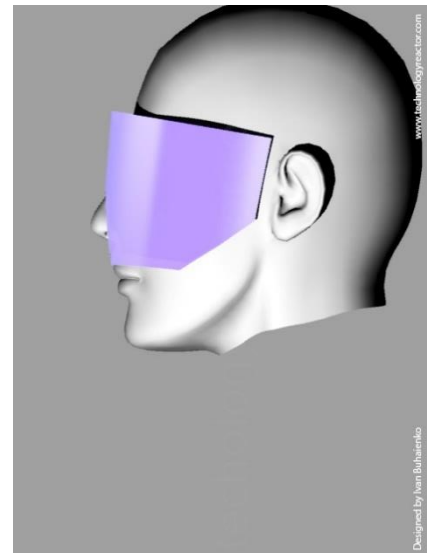
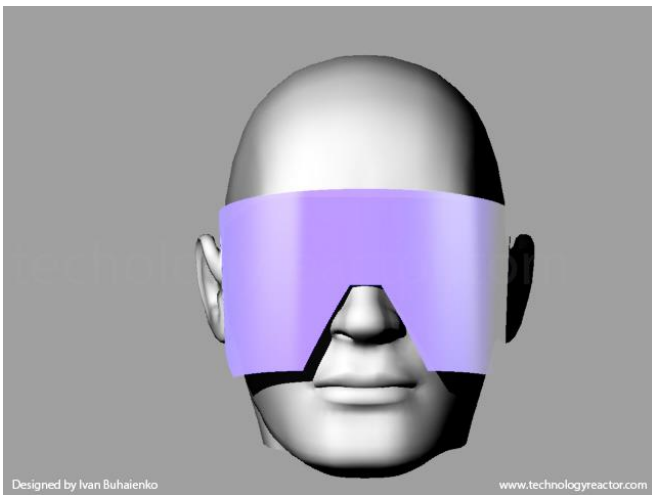

MODEL M5 TECHNO HL

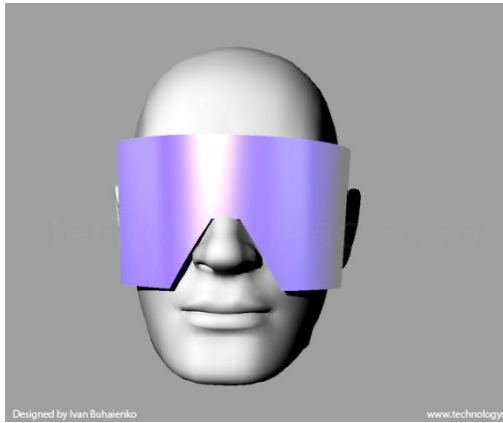

Model "Techno HL"

This model is the variant of the previous line. But has bigger size and protected area. It is medium size, has comfortable weight and protects face from UV and wind very well, so is good for racing and outdoor.

Model is ideal for augmented reality.

Size	Sport,outdoor	Every Day	Fashion
M	70%	70%	100%

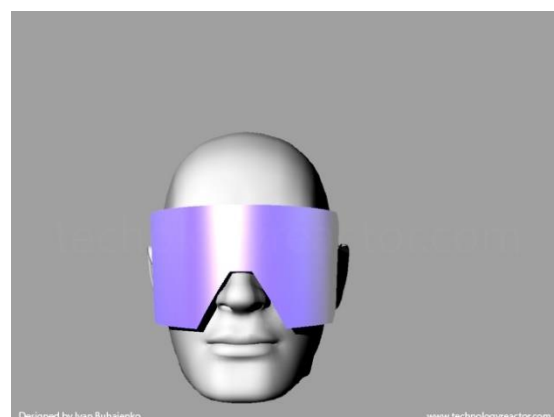
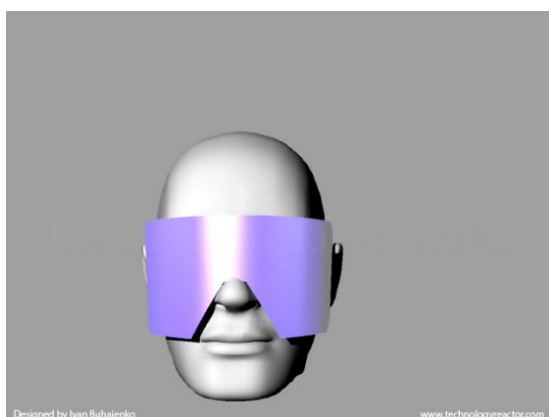
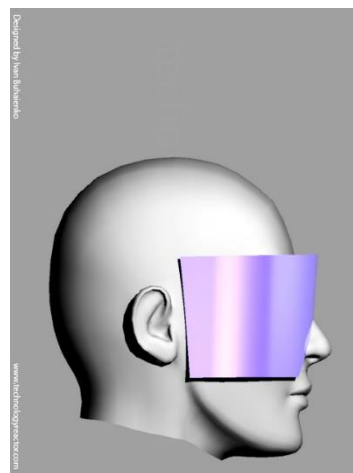
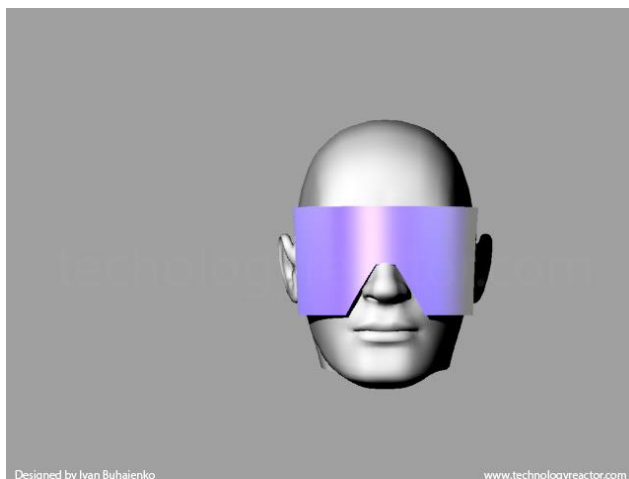
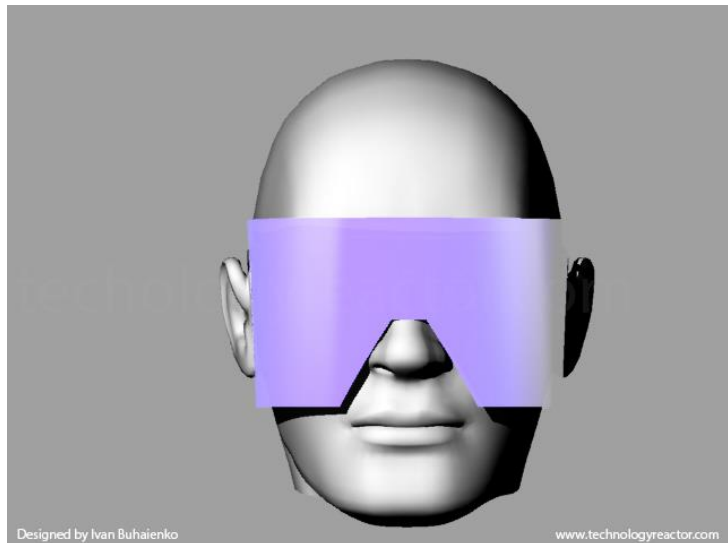
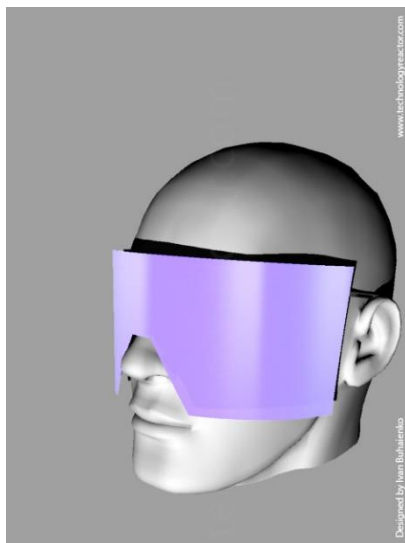

MODEL B8 HERO

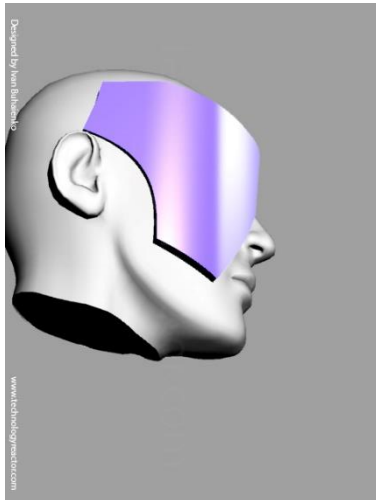

Model "HERO"

Excellent for parties and stylish leisure. This model is good for sport, outdoor and everyday use. It is convenient medium size. Patterns including dynamic and glowing are creating and emphasizes specific beautiful style.

It protects face from UV radiation and wind very well.

Model is excellent for augmented reality.

Size	Sport,outdoor	Every Day	Fashion
M	80%	70%	100%

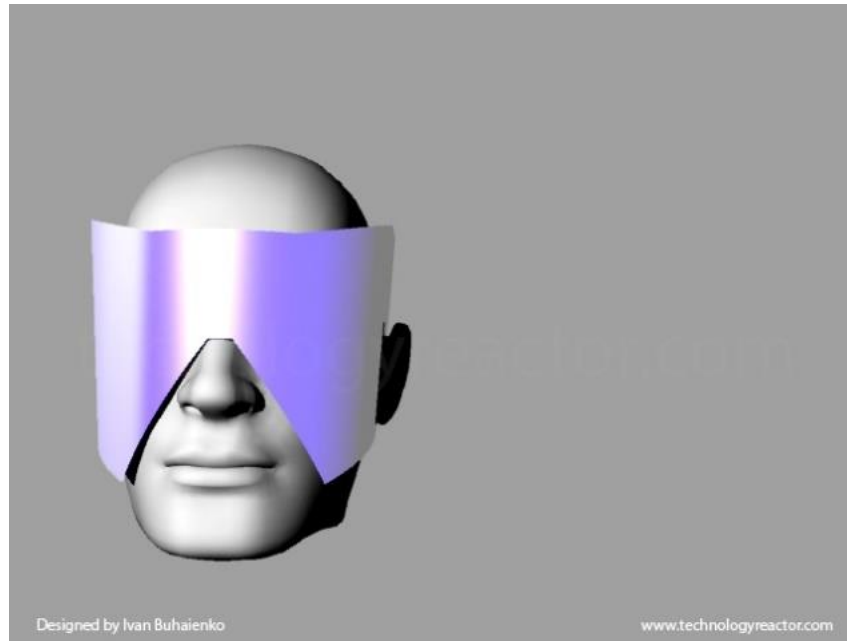
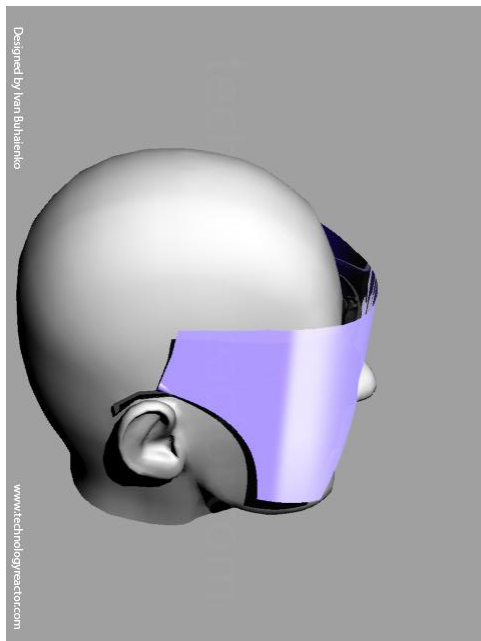
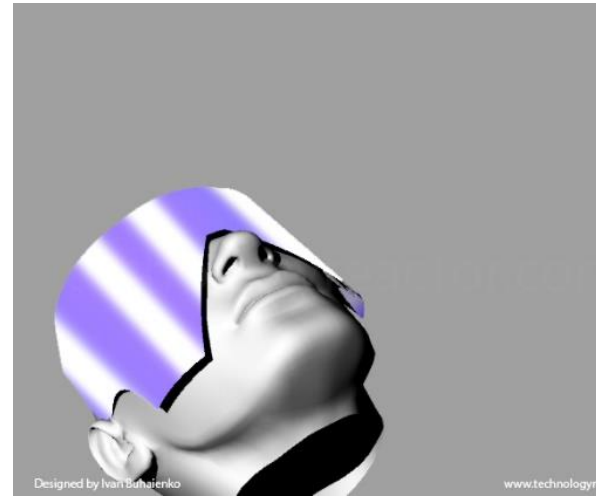
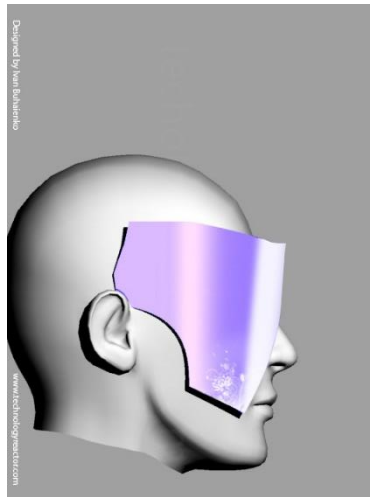
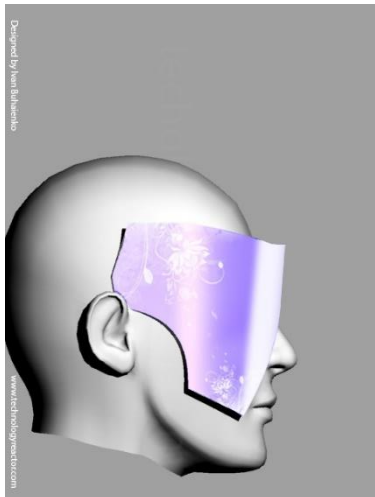

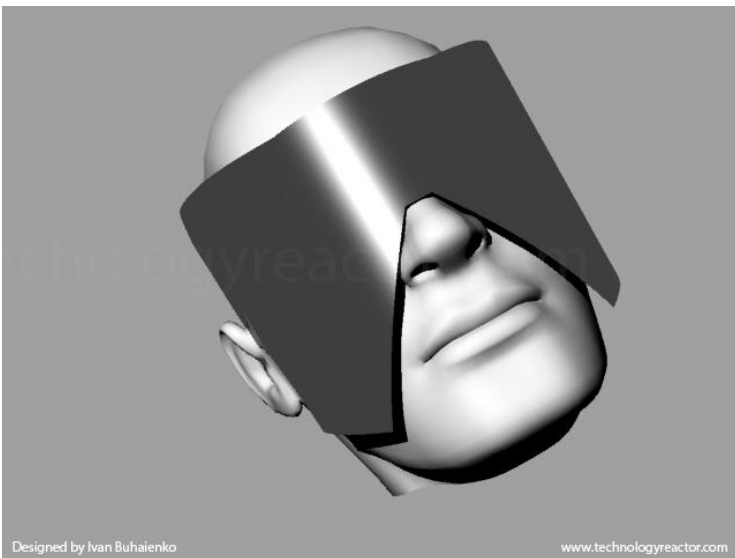
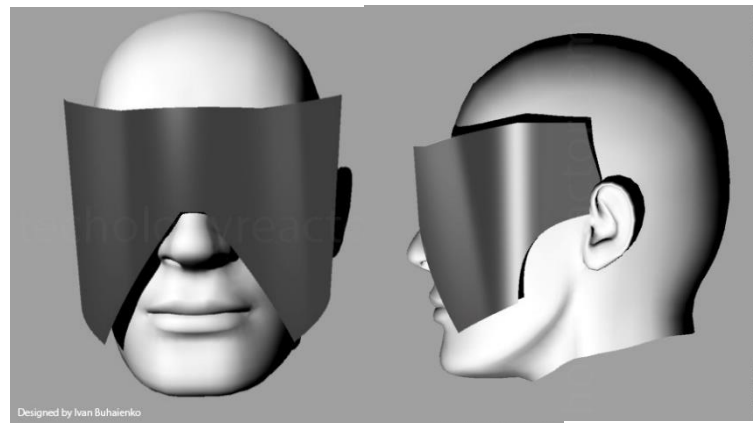
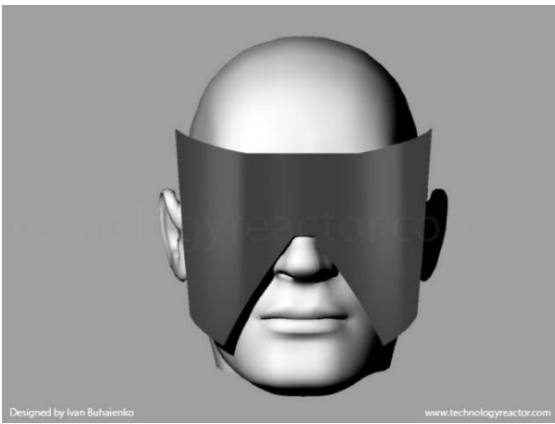
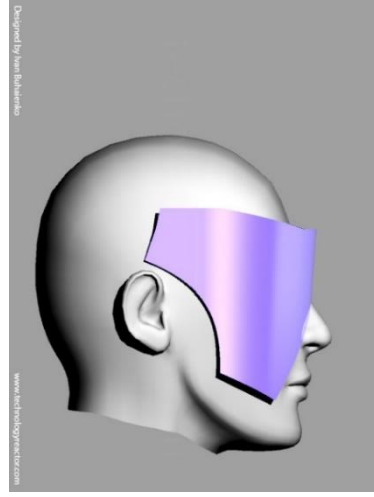
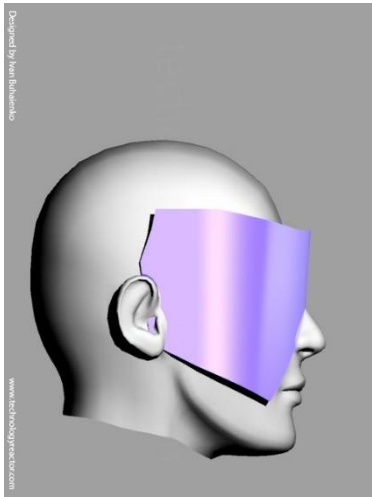
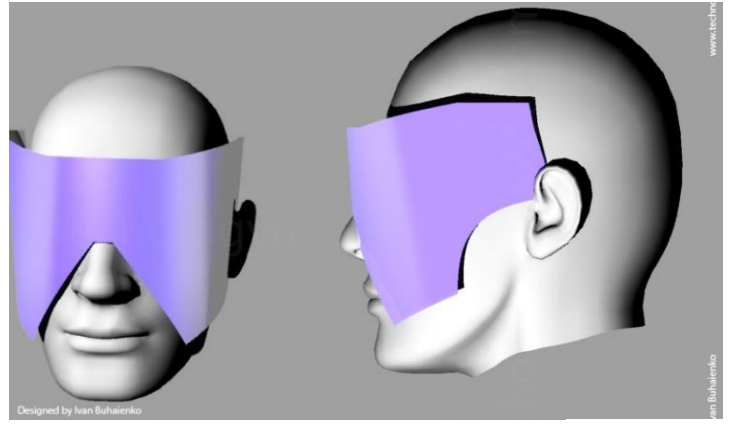
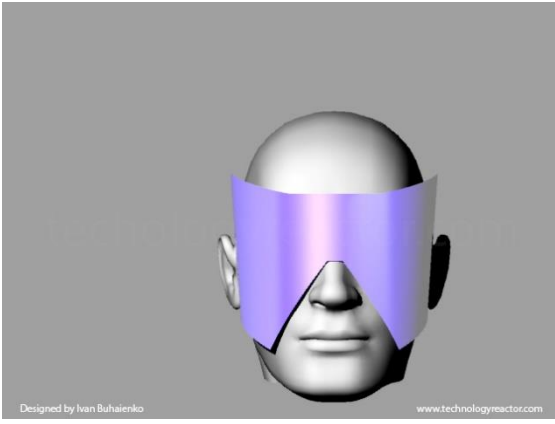

MODEL LOKI HELM

Model "Loki helm"

This model is specific and excellent for parties, fashionable leisure and outdoor. Also, it is good for everyday use. It is convenient medium size and protects face from UV and wind.

Model is ideal for augmented reality.

Size	Sport,outdoor	Every Day	Fashion
M	80%	70%	100%

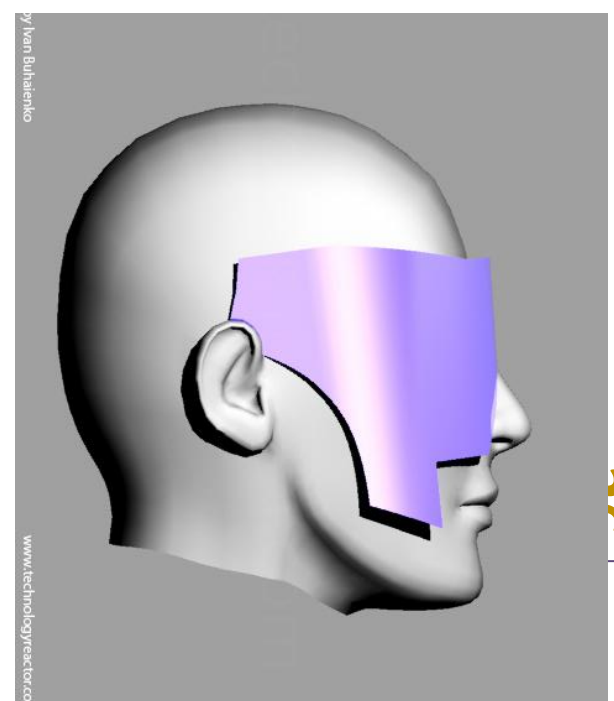
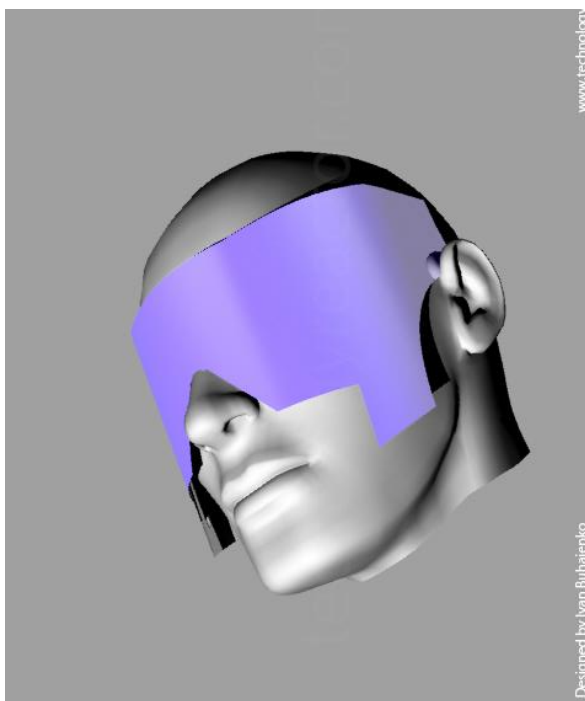
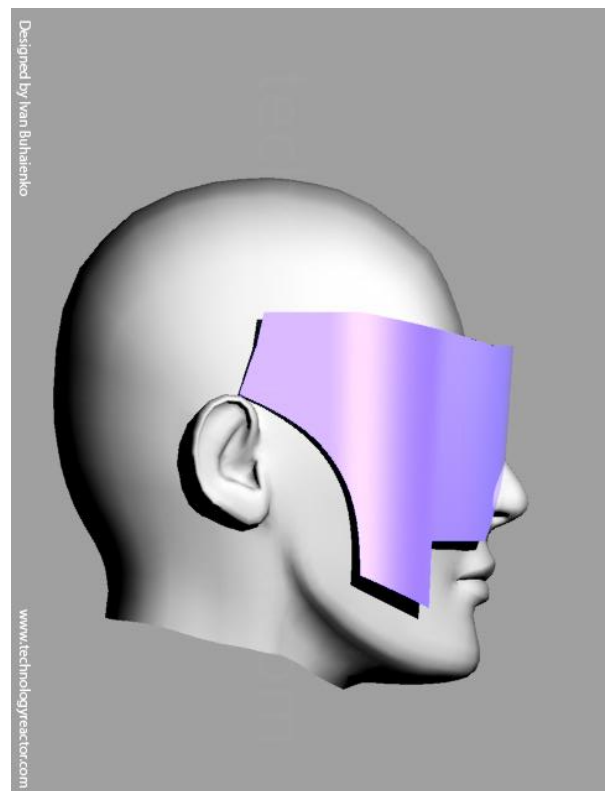
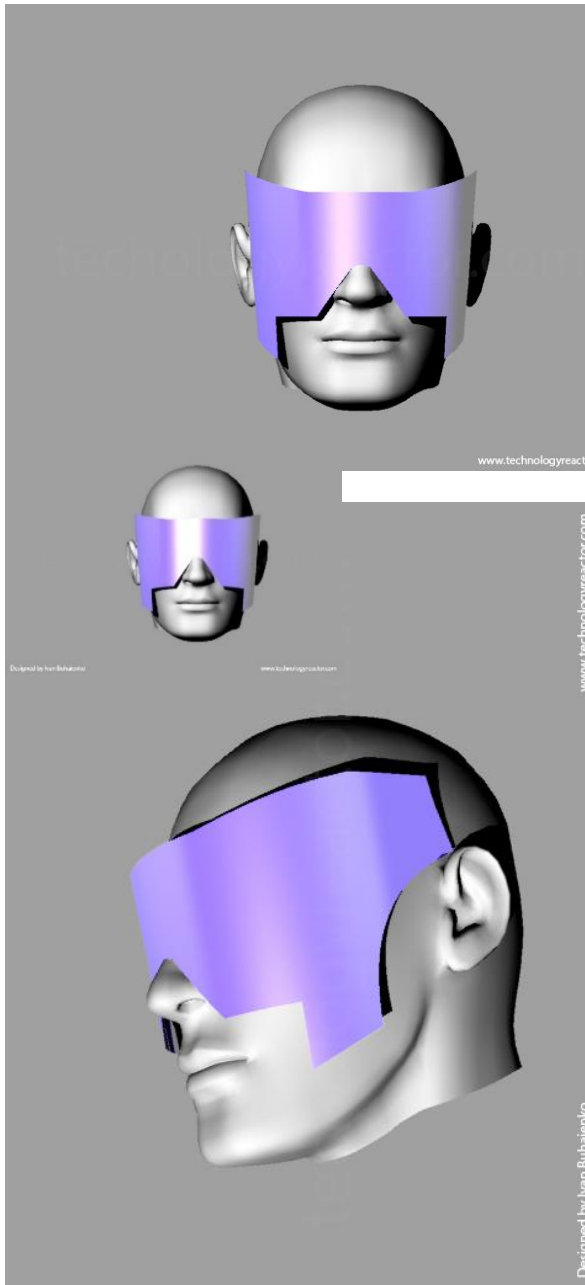

MODEL ELVEN HELM

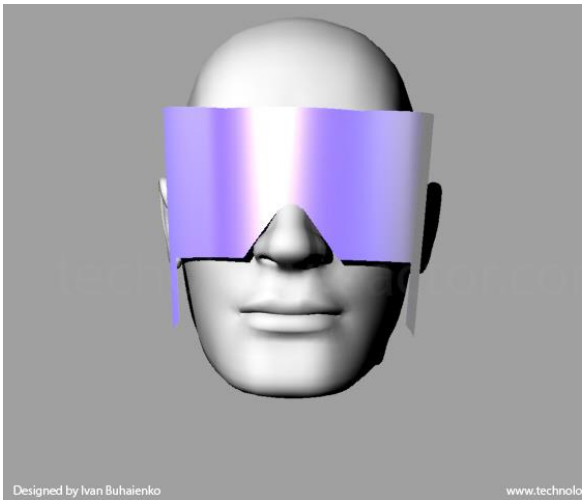

Model "Elven helm"

This model is specific and excellent for parties and fashionable activity. It unites helm and mask design ideas. It is convenient medium size and protects face from UV and wind.

Model is ideal for augmented reality.

Size	Sport,outdoor	Every Day	Fashion
M	50%	70%	100%

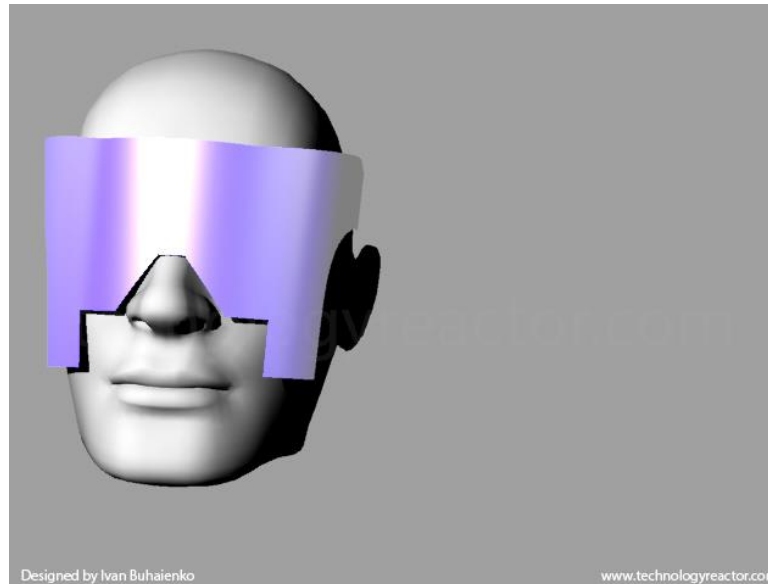
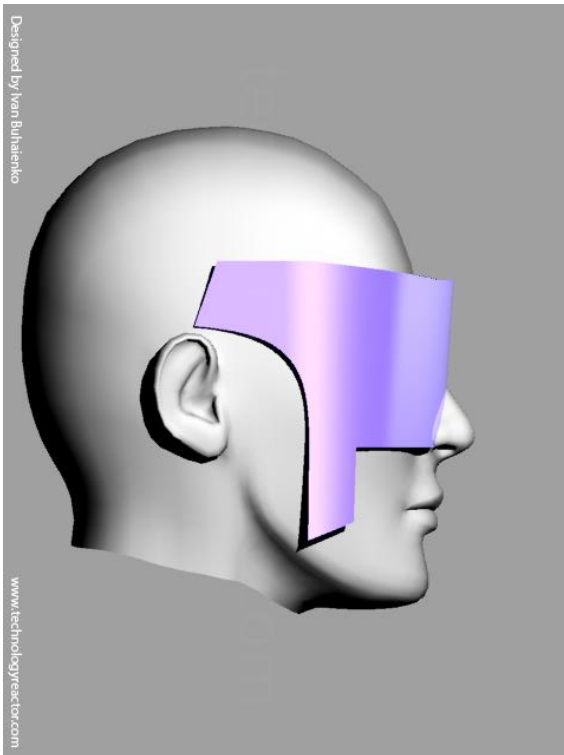

MODEL LITE HELM

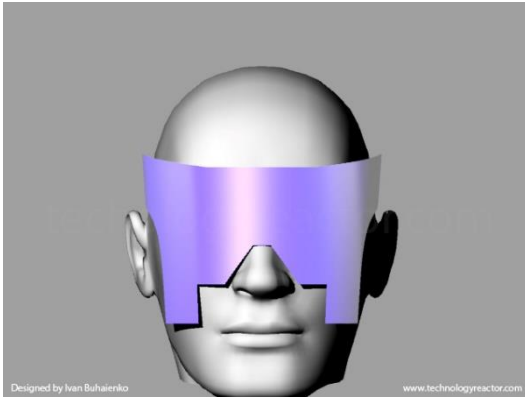

Model "Lite helm"

This model is excellent for parties and fashionable activity. It unites helm and mask design ideas. It is convenient medium size, but is lighter than previous models, and protects face from UV and wind well.

Model is ideal for augmented reality.

Size	Sport,outdoor	Every Day	Fashion
M	70%	70%	100%

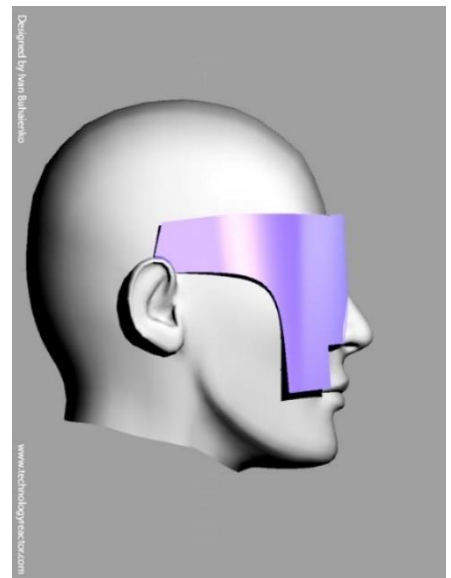
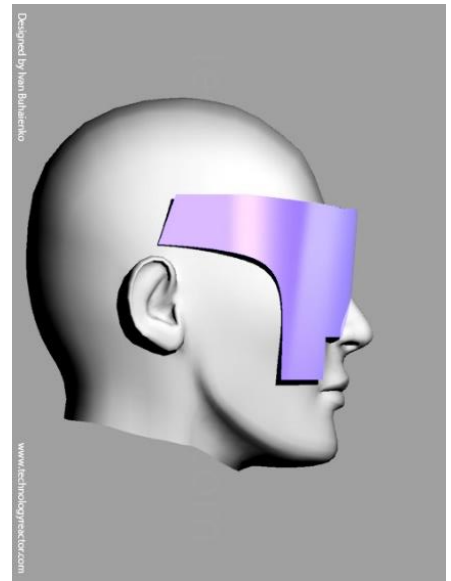
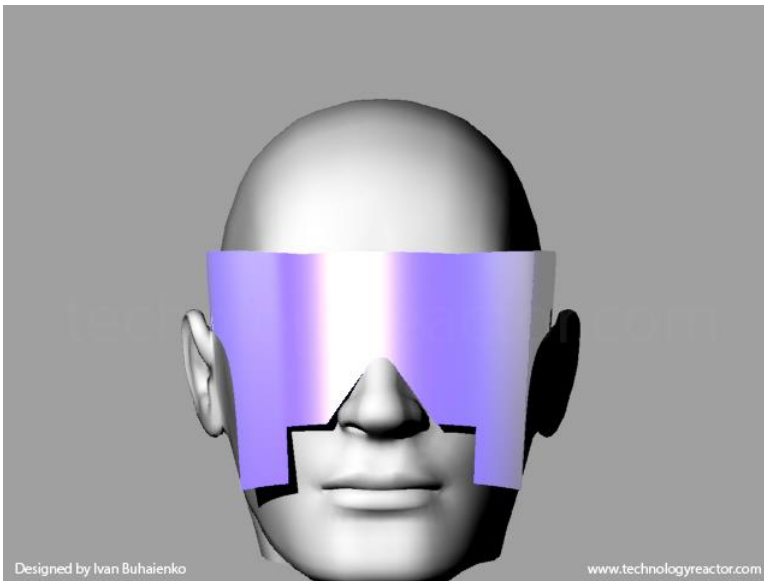

MODEL FUTURE GLADIATOR

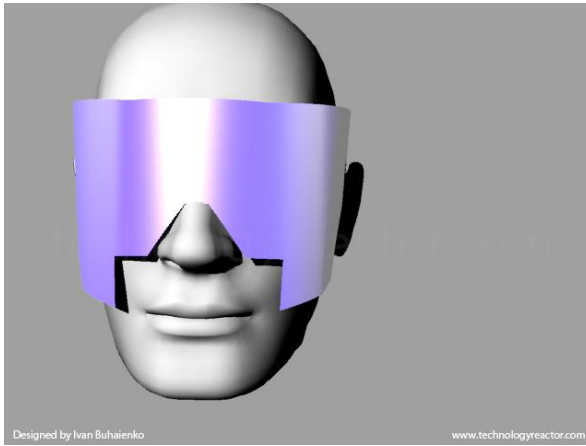

Model "Future gladiator"

This model is excellent for parties and fashionable activity. Helm design. It is convenient medium size and protects face from UV and wind well.

Model is ideal for augmented reality.

Size	Sport,outdoor	Every Day	Fashion
M	70%	70%	100%

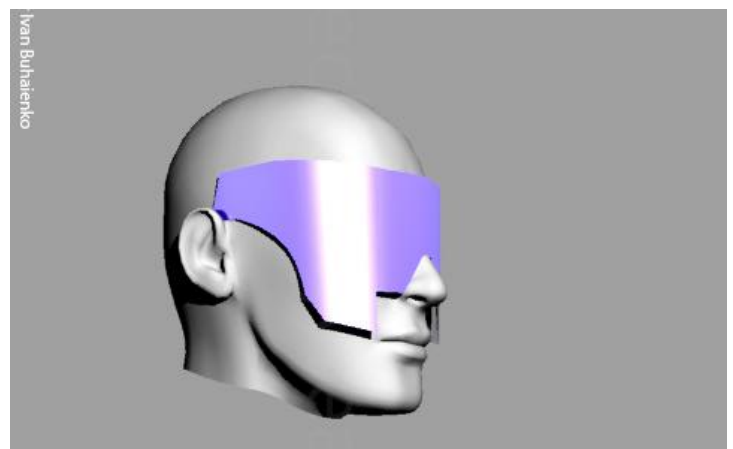
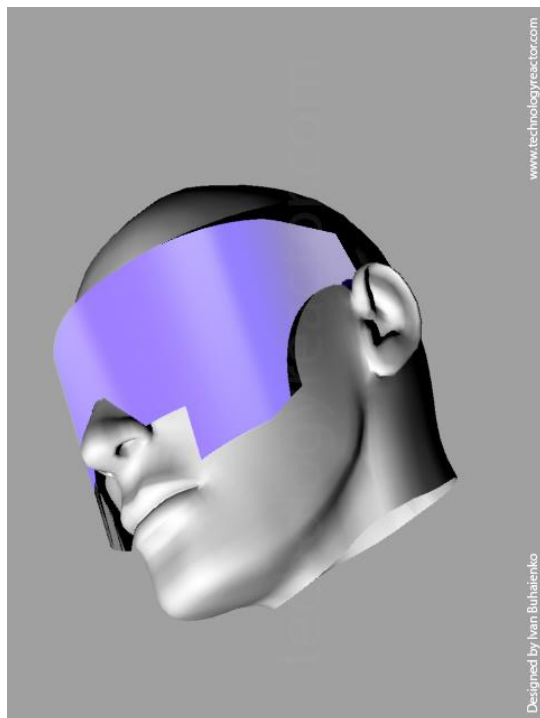
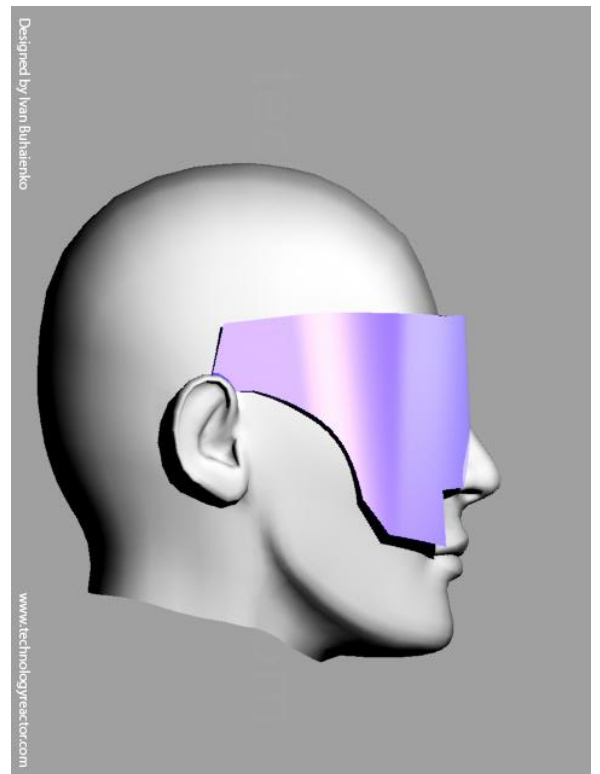
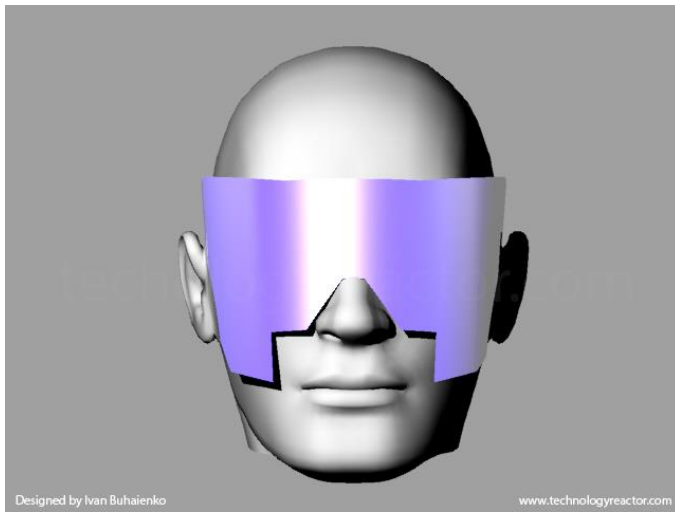

MODEL C2 FURY

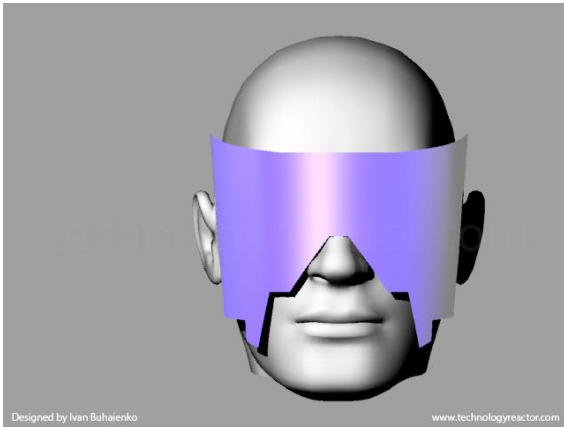

Model "Fury"

This model is excellent for parties and fashionable activity. Modified helm design. It is impressive medium-large size and protects face from UV and wind well. Very good for patterned designs.

Model is ideal for augmented reality.

Size	Sport, outdoor	Every Day	Fashion
M	70%	70%	100%

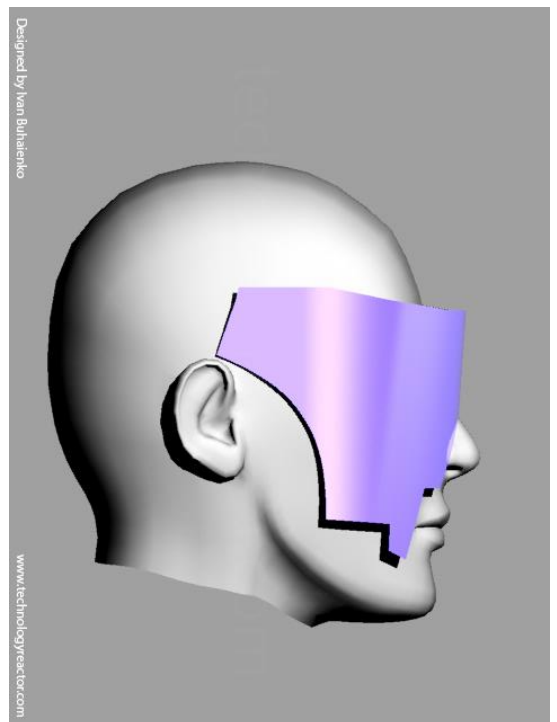
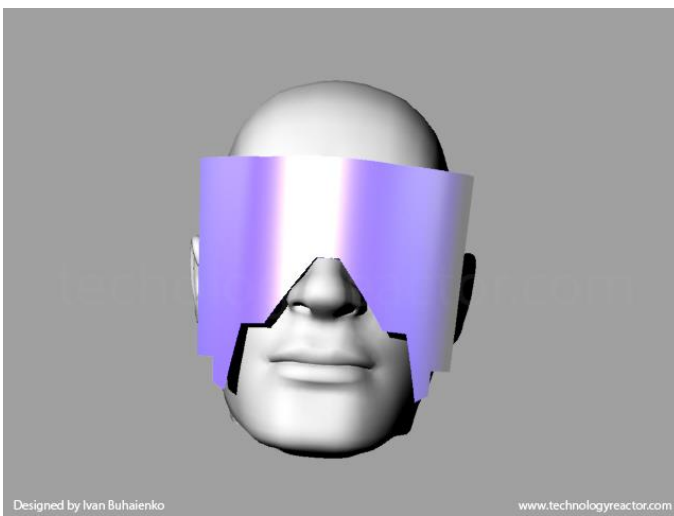

MODEL C2A SCOUT

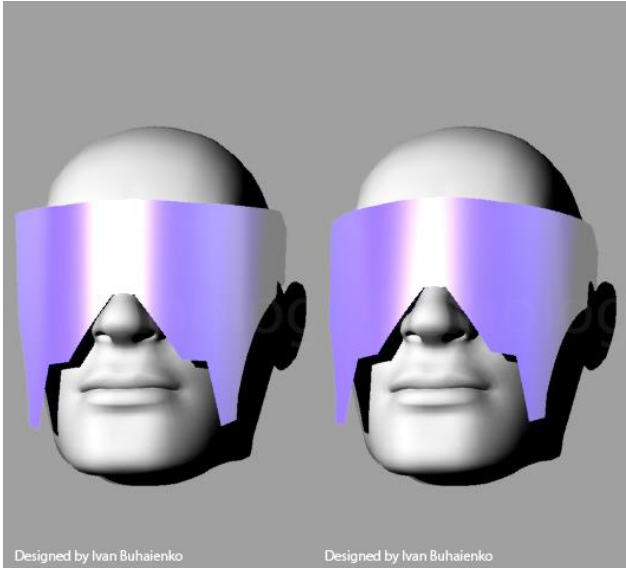

Model "Scout"

This model is very specific and excellent for parties and fashionable activity. Modified helm design. It is impressive lightened medium size and protects face from UV and wind well. Very good for patterned designs.

Model is ideal for augmented reality.

Size	Sport, outdoor	Every Day	Fashion
M	70%	70%	100%

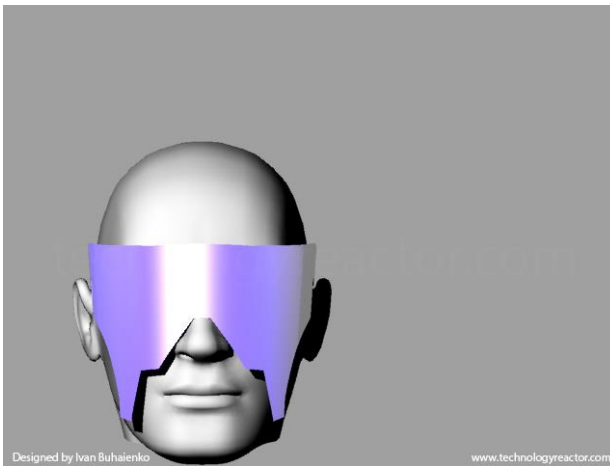
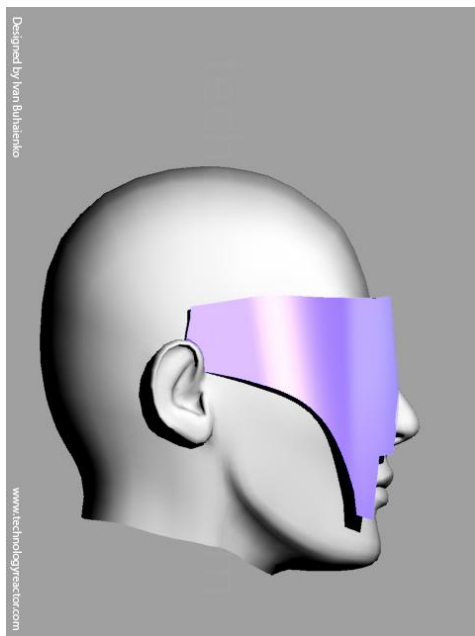
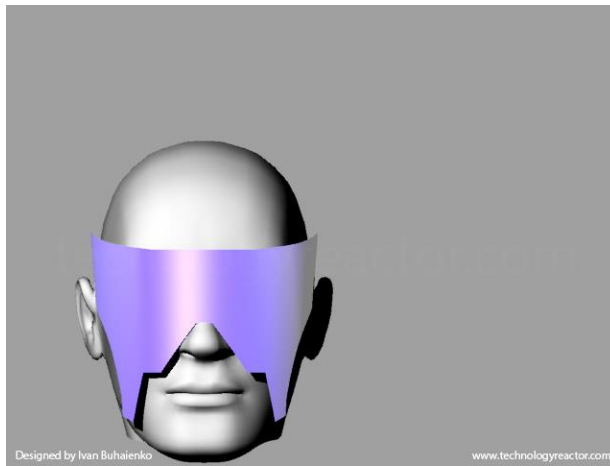

MODEL C3 FASHION SCOUT

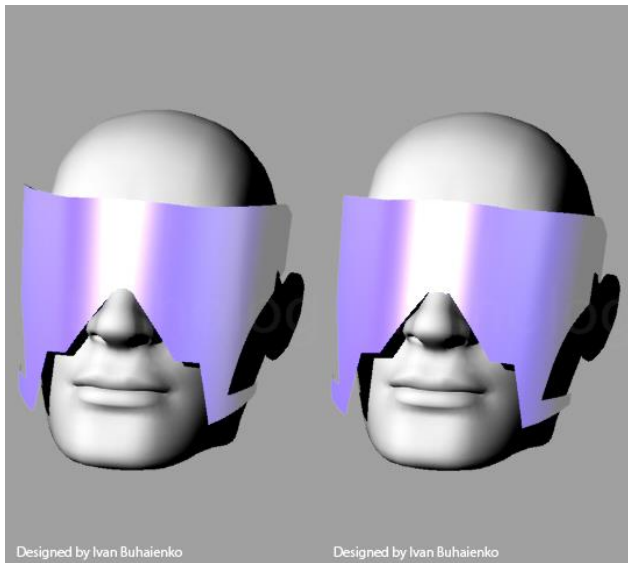

Model "Fashion scout"

This model's idea is development of the previous one, it is very specific and excellent for parties and fashionable activity. Modified helm design. It is medium size and protects face from UV and wind well. Very good for patterned designs.

Model is ideal for augmented reality.

Size	Sport,outdoor	Every Day	Fashion
M	70%	70%	100%

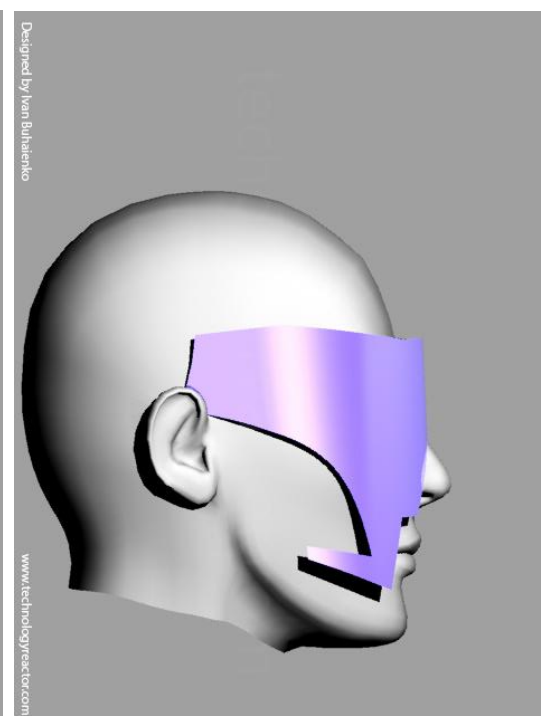
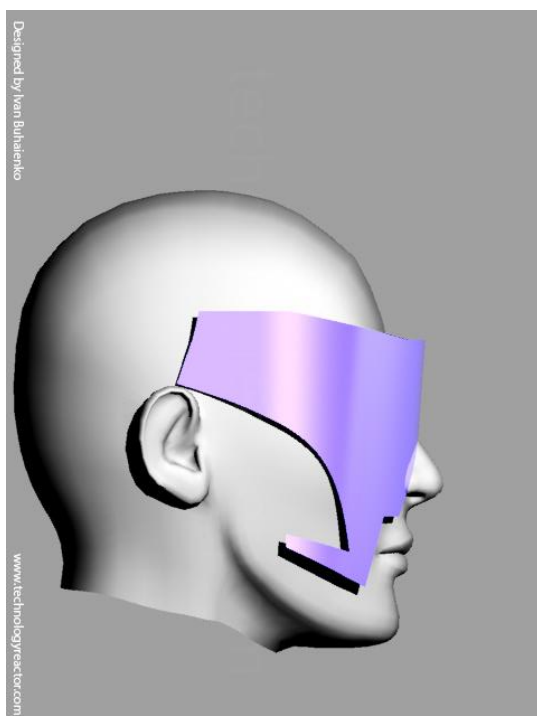
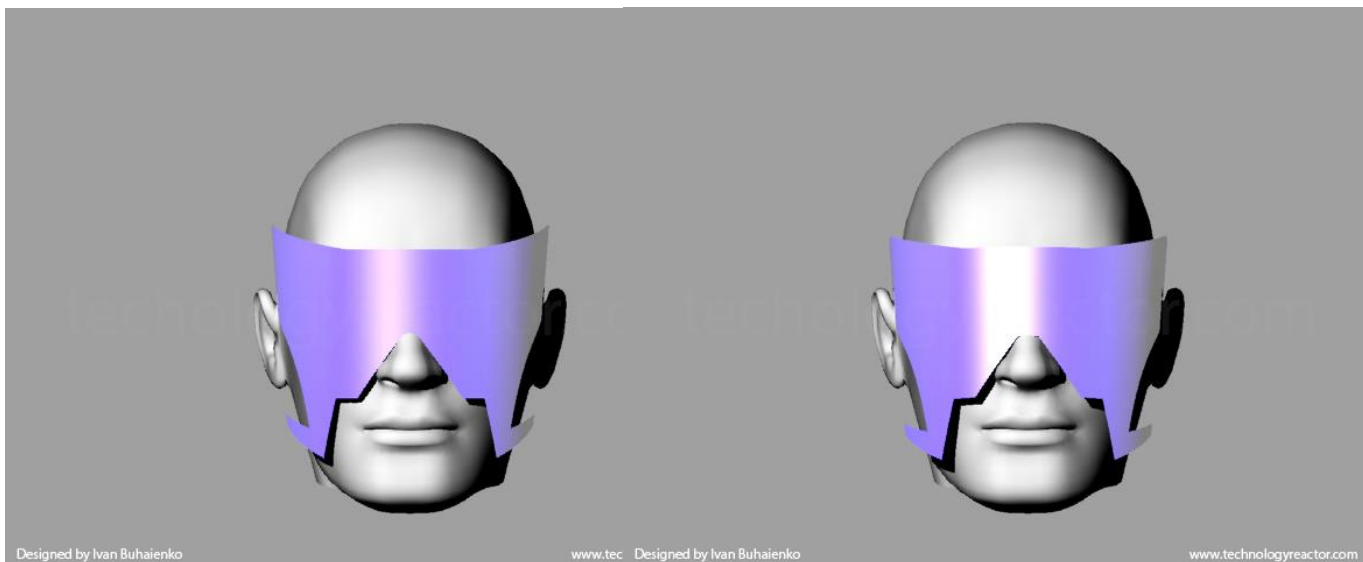

MODEL C3A LEUTENANT

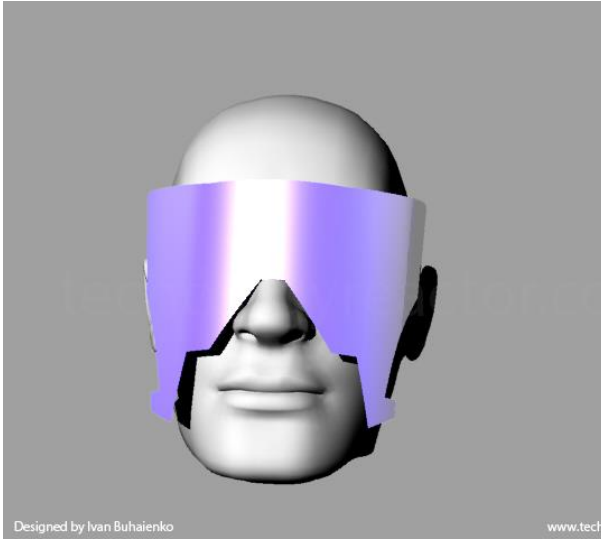

Model "Leutenant"

This model's idea is in development of the previous model, it is very specific and excellent for parties and fashionable activity. Modified helm design. It is medium size and protects face from UV and wind well. Very good for patterned designs.

Model is ideal for augmented reality.

Size	Sport, outdoor	Every Day	Fashion
M	70%	70%	100%

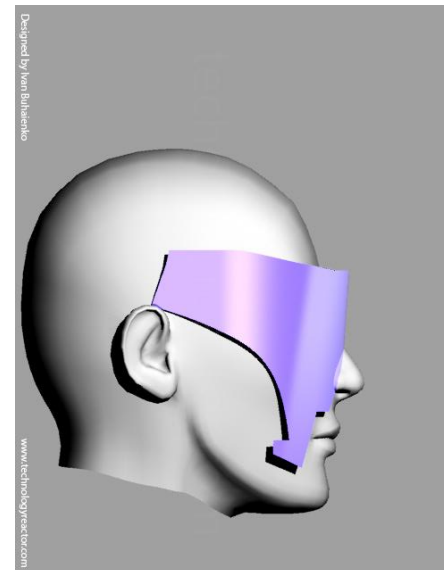
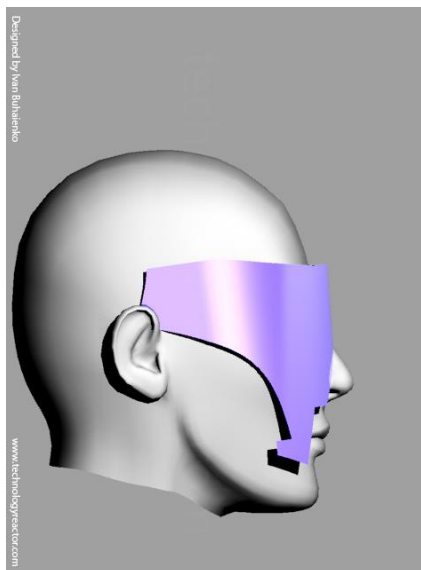
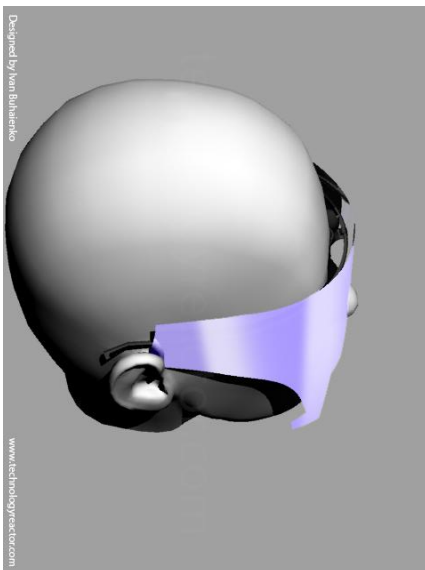
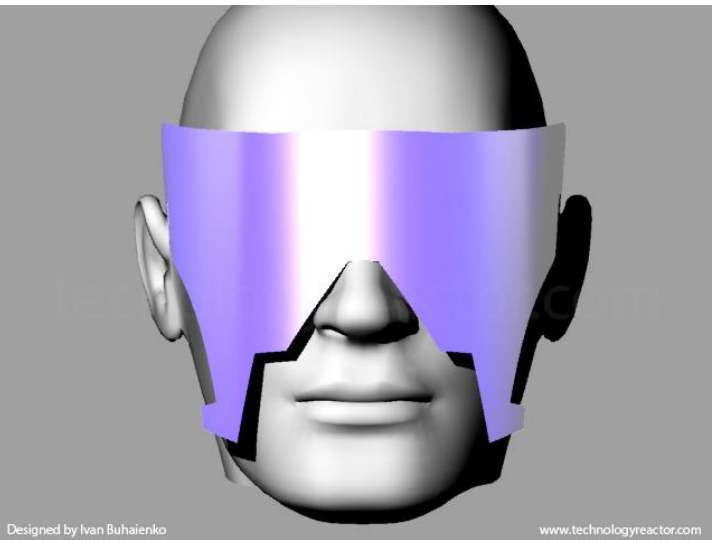
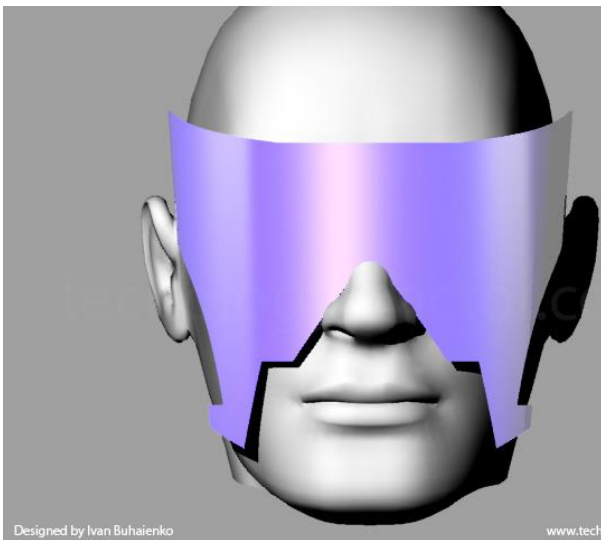

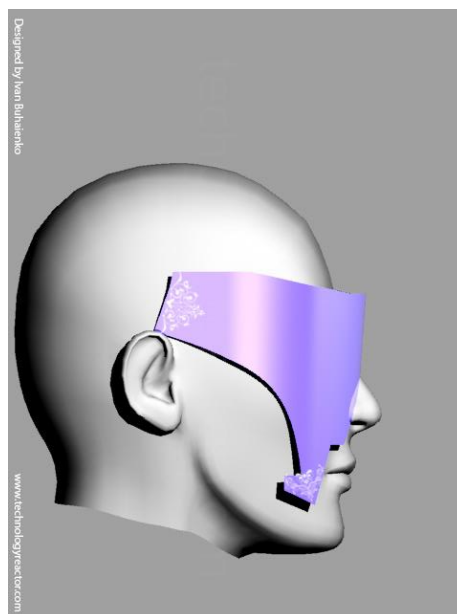
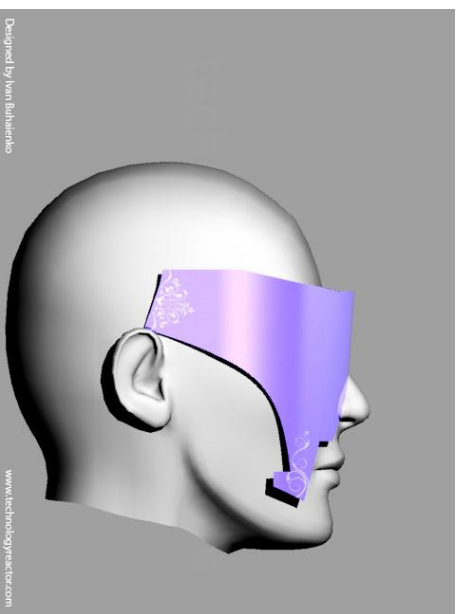
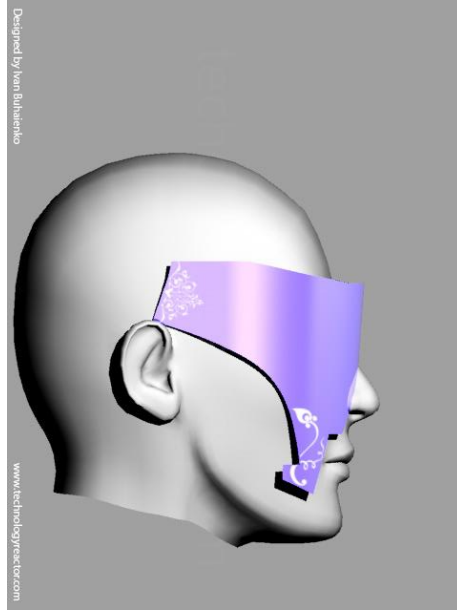
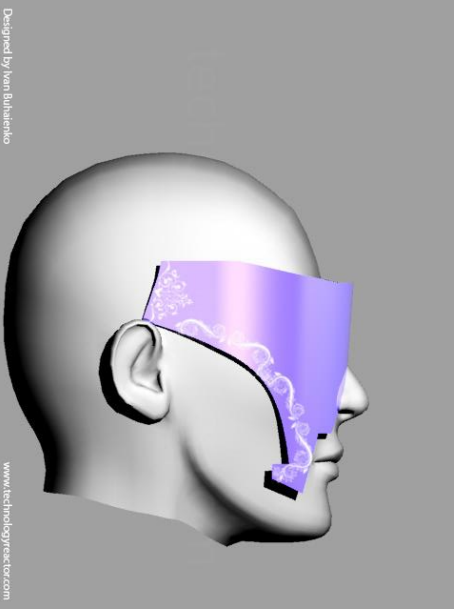
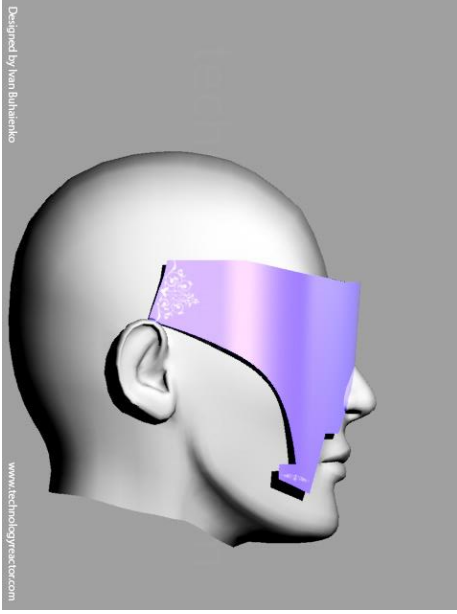
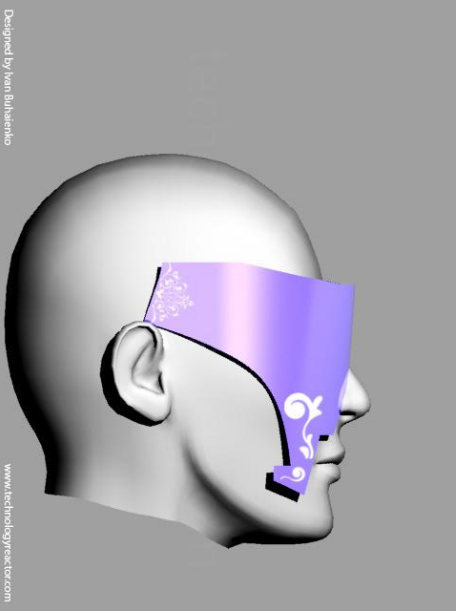

MODEL C3B UNIT

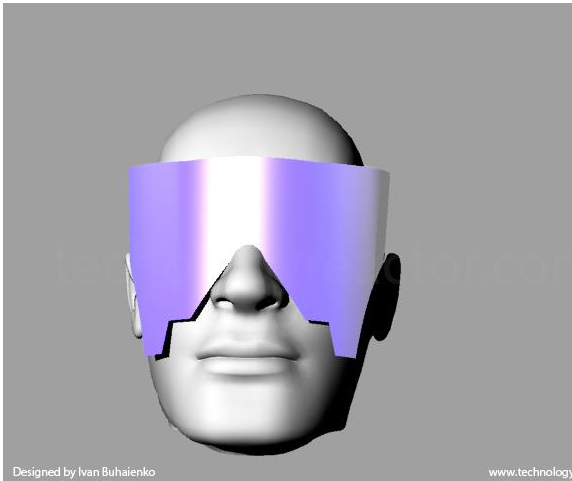

Model "Unit"

This model's idea is simplified previous model. Modified helm design. Fashionable and comfortable. It is medium size and protects face from UV and wind well. Very good for patterned designs.

Model is ideal for augmented reality.

Size	Sport, outdoor	Every Day	Fashion
M	80%	80%	100%

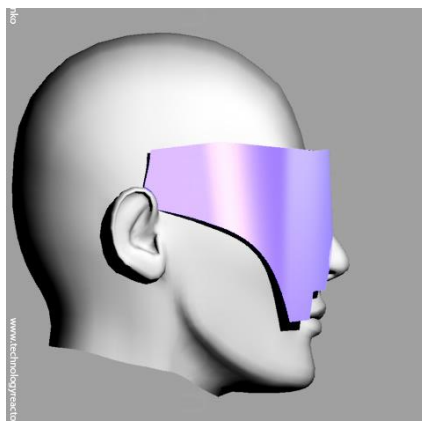
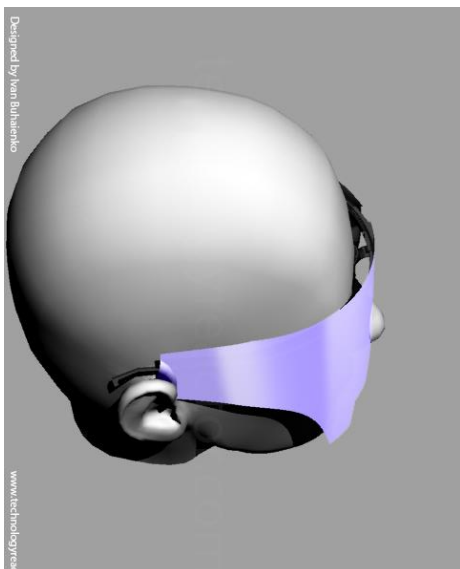
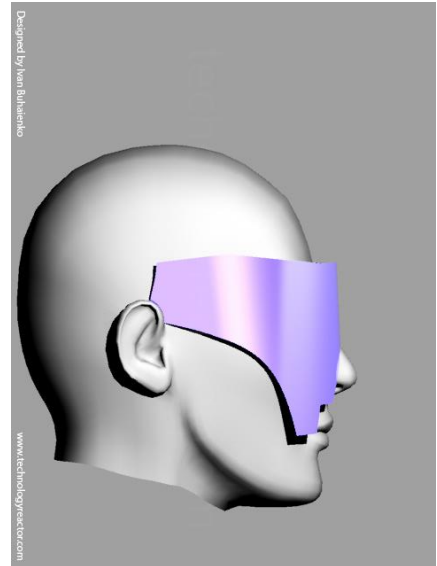
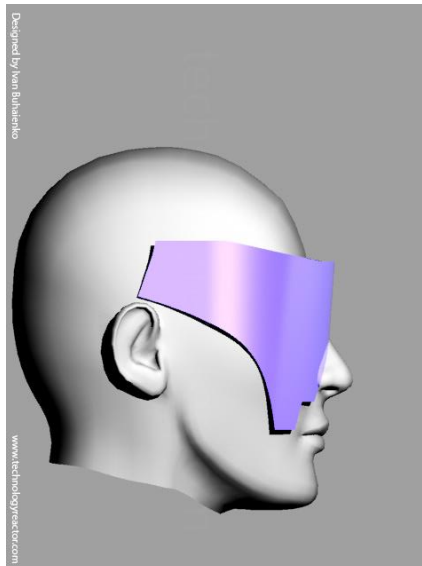
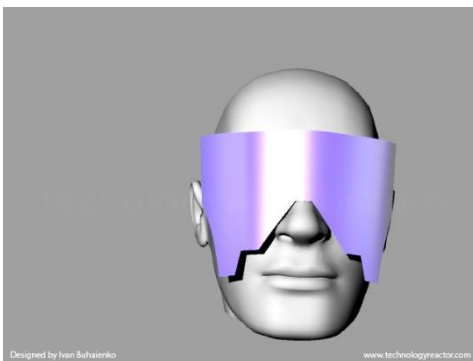
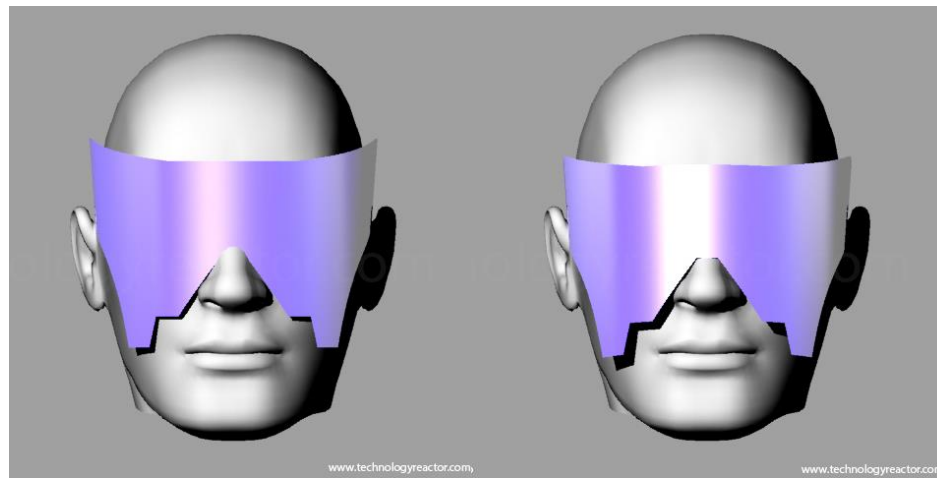

MODEL C39 FEELER

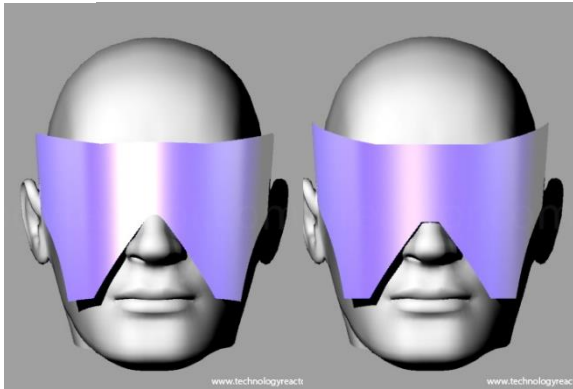

Model "Feeler"

This model's idea is simplified previous model. Modified helm design. Fashionable and comfortable. It is medium size and protects face from UV and wind well. Very good for patterned designs.

Model is ideal for augmented reality.

Size	Sport, outdoor	Every Day	Fashion
M	80%	80%	100%

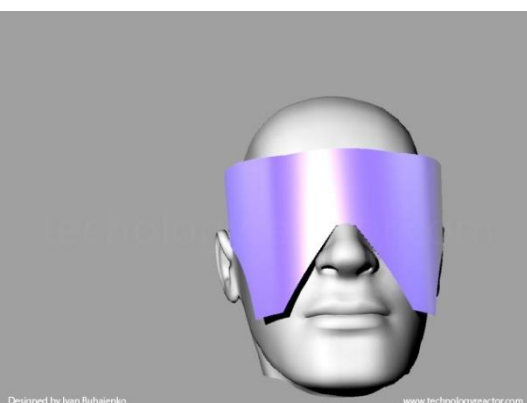
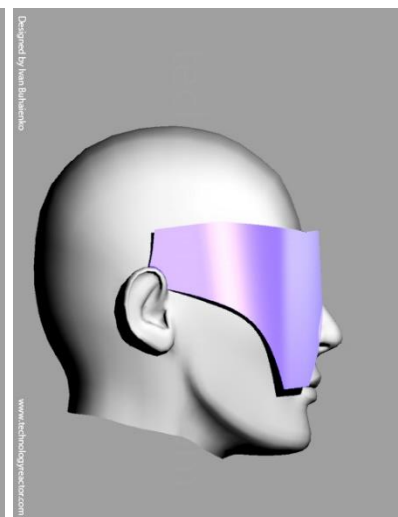
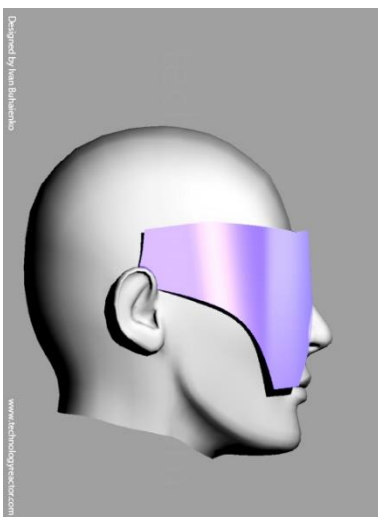
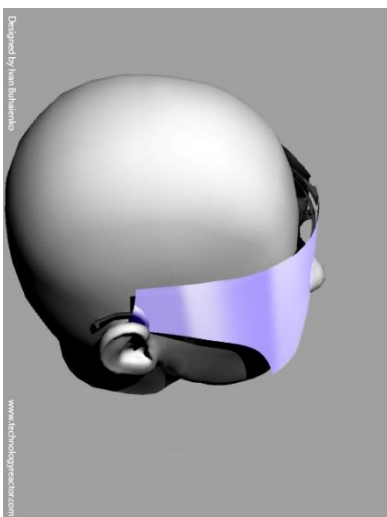
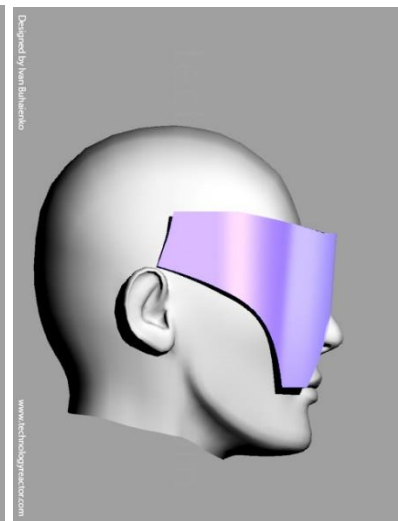
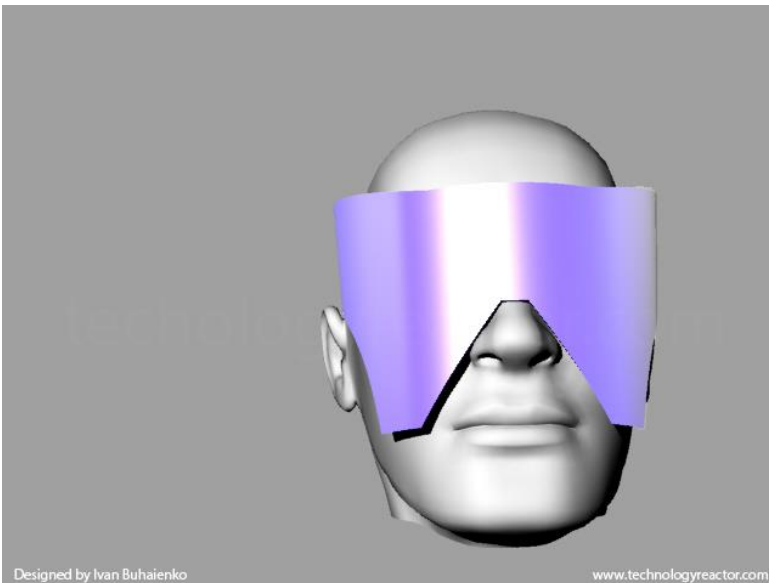

MODEL WING

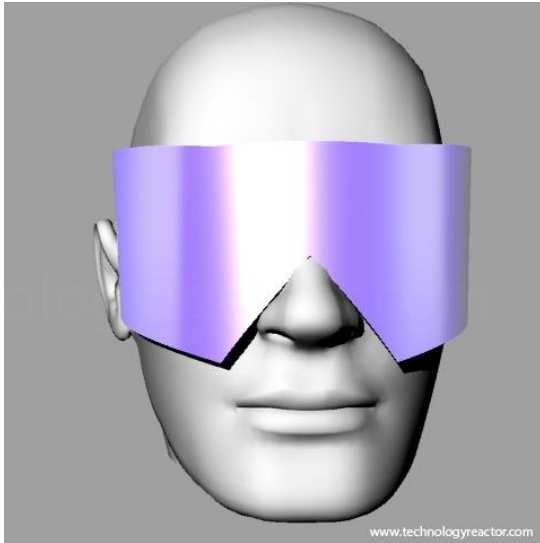

Model "Wing"

This model has extremal appearance, so it is good for sports and parties, fashion activity.

Size M	Sport,outdoor 80%	Every Day 40%	Fashion 100%
-------------------------	------------------------------------	--------------------------------	-------------------------------

Designed by Ivan Buhalenko (c)
www.technologyreactor.com

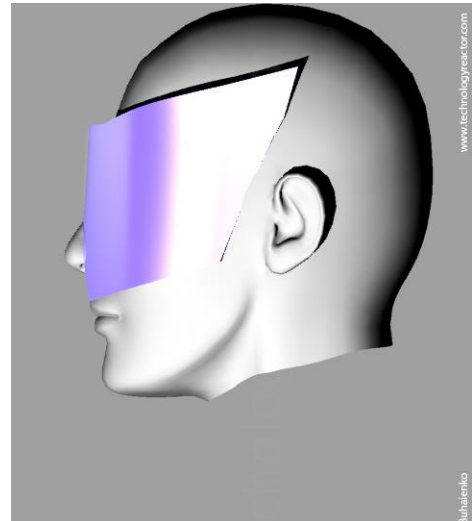
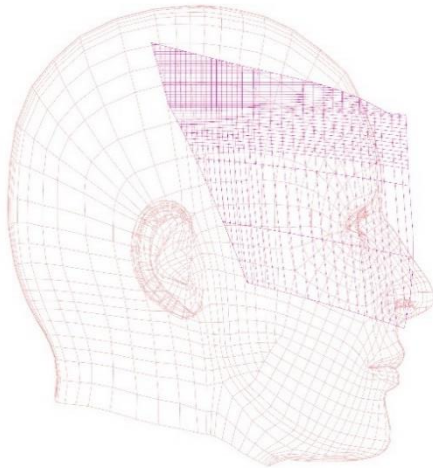

MODEL NIGHT WING

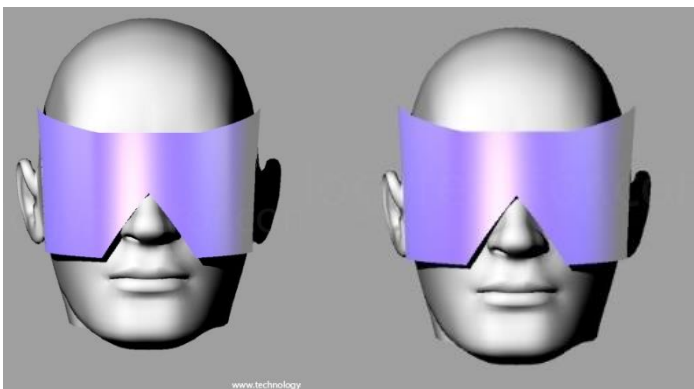

This modification has a little bigger size but more fashionable appearance and has better UV and anti-wind face protection.

Size M	Sport,outdoor 90%	Every Day 60%	Fashion 100%
-------------------------	------------------------------------	--------------------------------	-------------------------------

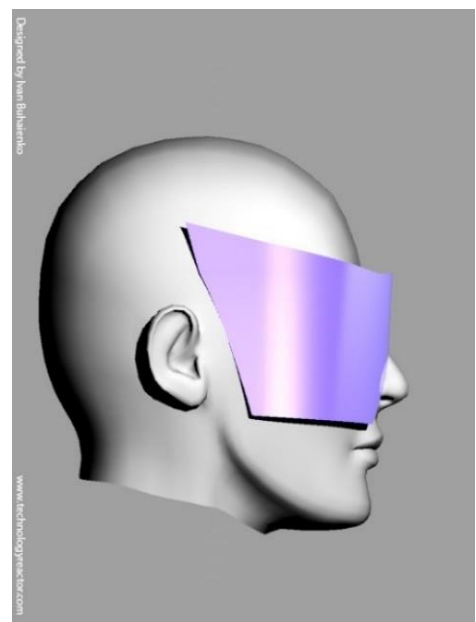

MODEL PHILOSOPHER

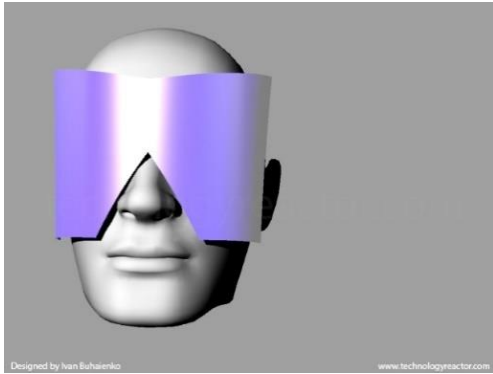

Model "Philosopher"

This model has extremal appearance, so it is good for parties and fashion activity.

Size	Sport,outdoor	Every Day	Fashion
L	10%	50%	80%

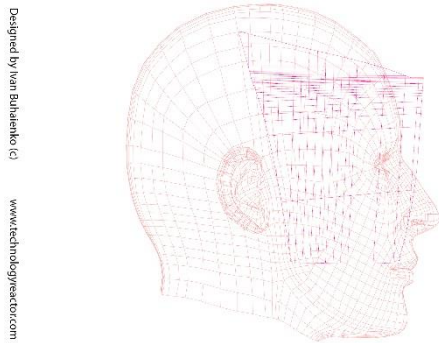

Designed by Ivan Buhaienko ©
www.technologyreactor.com

MODEL STUDENT

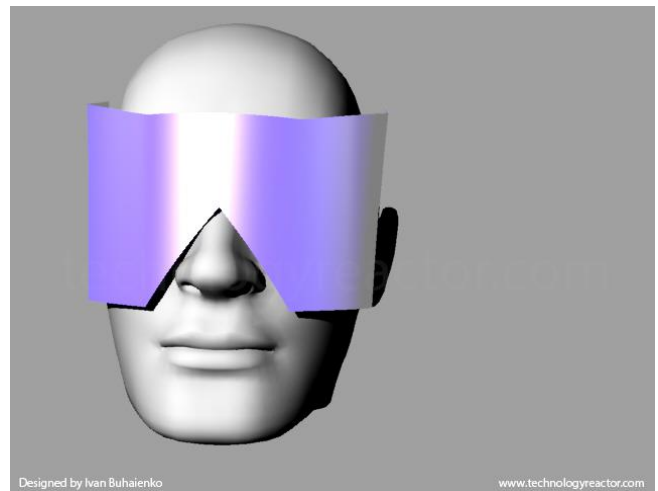
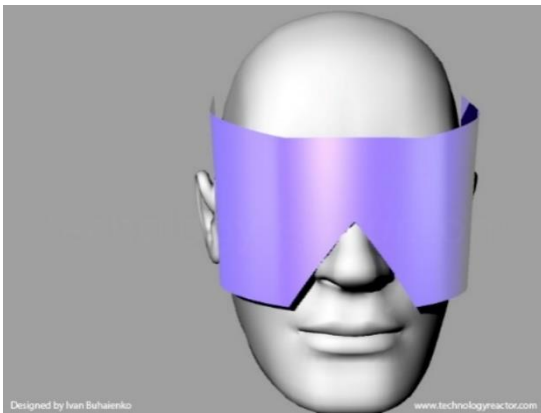

Model "Student"

This model has extremal appearance, so it is good for parties and fashion activity. But due to its medium size it can be used in sport activities such as riding.

Size	Sport,outdoor	Every Day	Fashion
M	90%	50%	100%

MODEL NORTH WIND

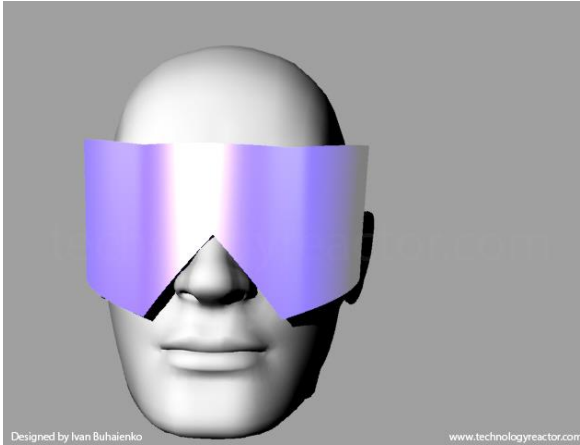

Model "North wind"

This model is excellent for sports and every day wearing. It is convenient small-medium size.

Size S-M	Sport,outdoor 80%	Every Day 80%	Fashion 80%
--------------------	-----------------------------	-------------------------	-----------------------

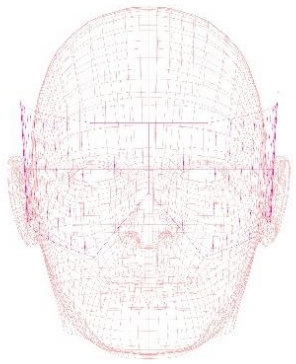

Designed by Ivan Buhaienko (C)
www.technologyreactor.com

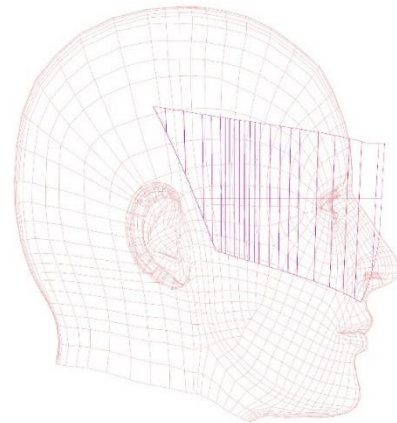

MODEL SEAGULL

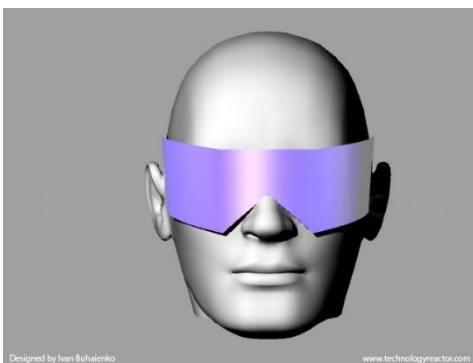

Model "Seagull"

This model is very good for sports and every day wearing. Due to small size and lighter weight it is very comfortable. It has convenient and futuristic design.

Size S	Sport,outdoor 100%	Every Day 100%	Fashion 70%
------------------	------------------------------	--------------------------	-----------------------

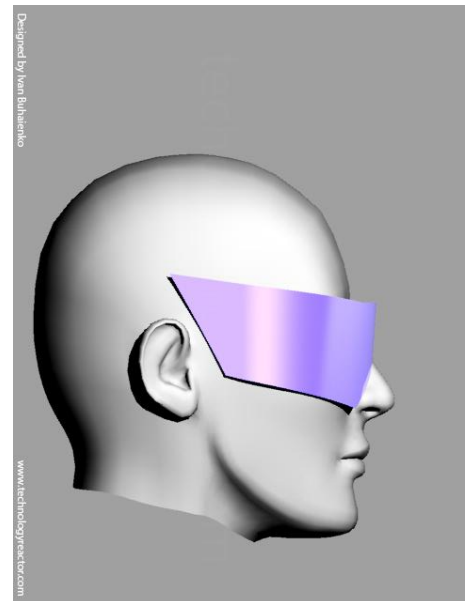

MODEL ROCKET

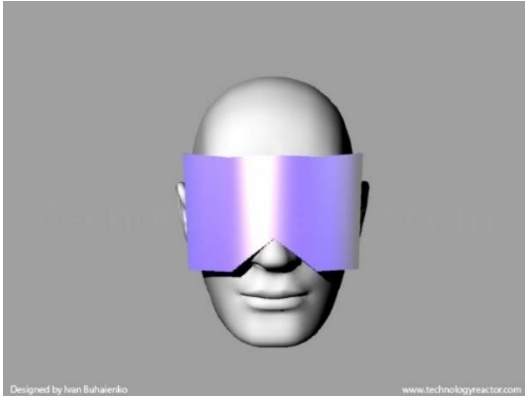

Model "Rocket"

This model is classical shield design. Fashionable and comfortable. It is medium size and protects face from UV and wind well. Very good for patterned designs.

Model is ideal for augmented reality.

Size	Sport, outdoor	Every Day	Fashion
M	70%	80%	100%

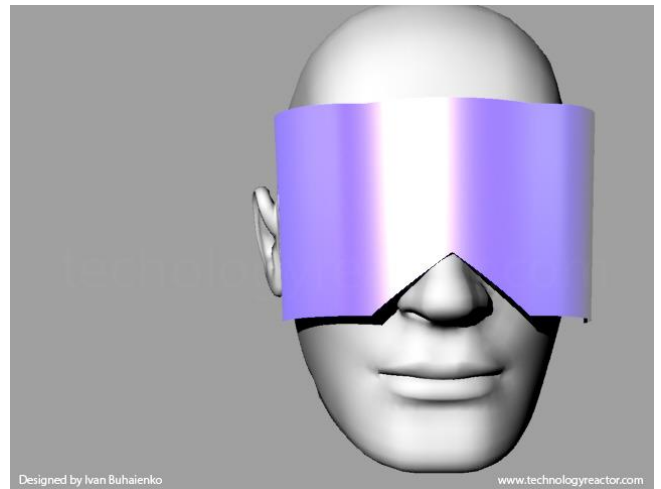
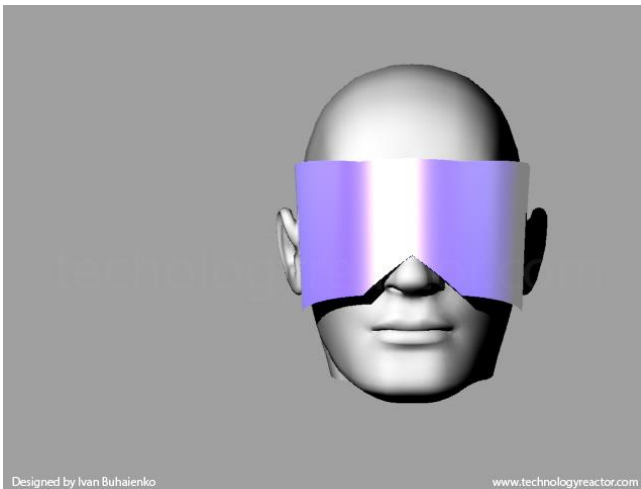
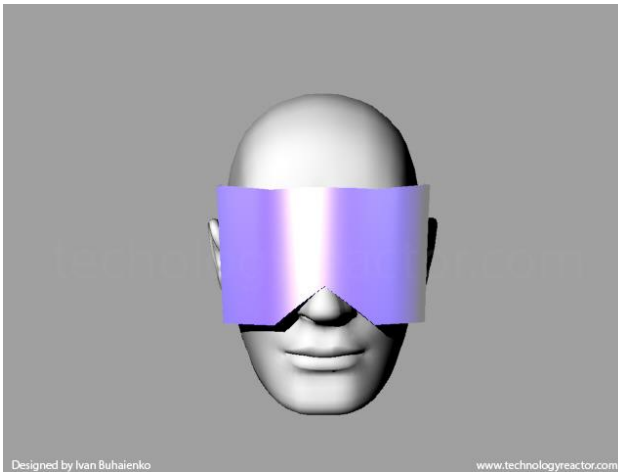
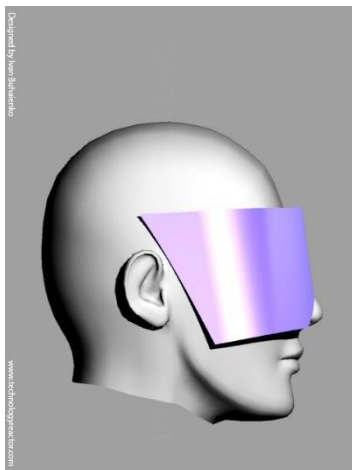

MODEL SEA WAVE

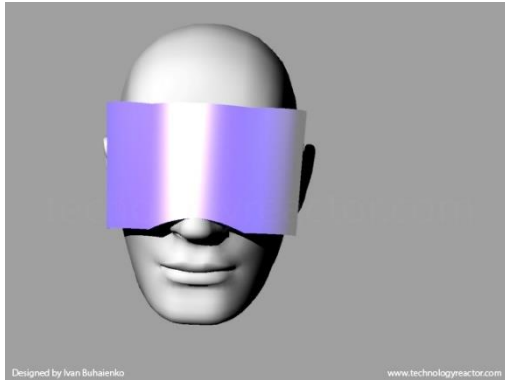

Model "Sea Wave"

This model is modified shield design. Fashionable and comfortable. It is medium size and protects face from UV and wind well. Very good for patterned designs.

Model is ideal for augmented reality.

Size	Sport, outdoor	Every Day	Fashion
M	70%	80%	100%

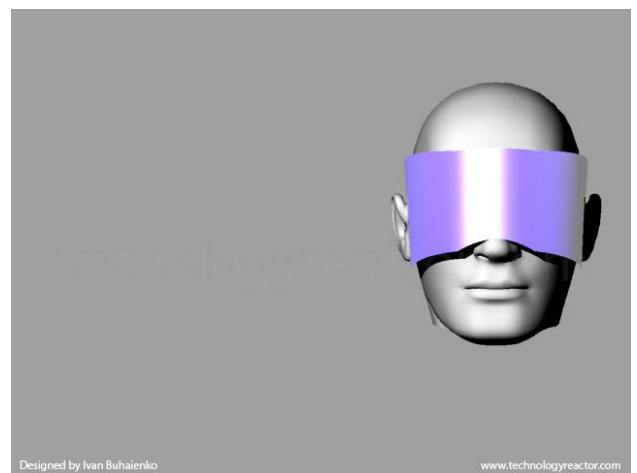
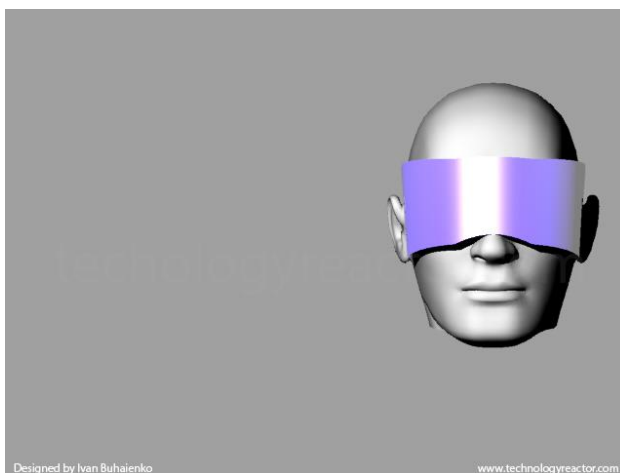
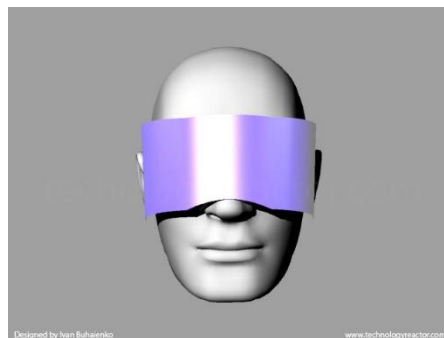
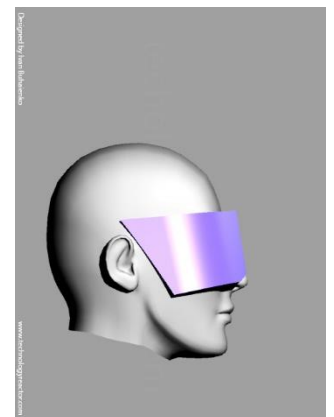
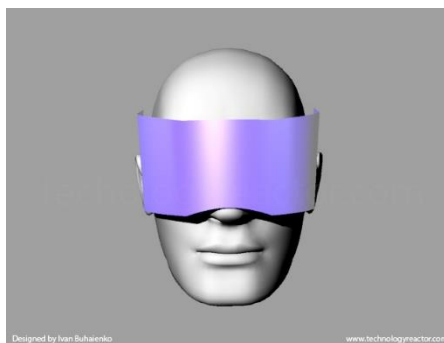
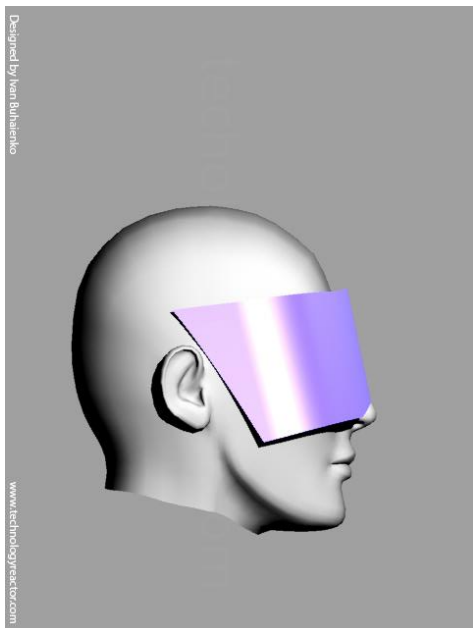

MODEL EXTREME WARRIOR



Model "Extreme Warrior"

Fashion, extreme looking, large size. Excellent for parties and stylish leisure. Bigger size protects face from UV and wind very well.

Model is ideal for augmented reality.

Size	Sport, outdoor	Every Day	Fashion
L	50%	60%	100%

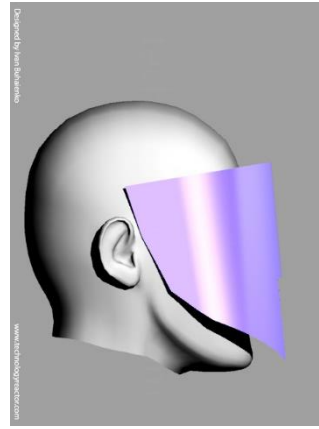
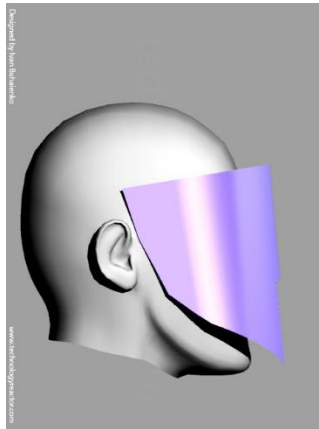
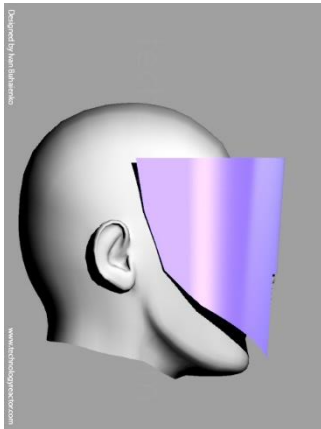
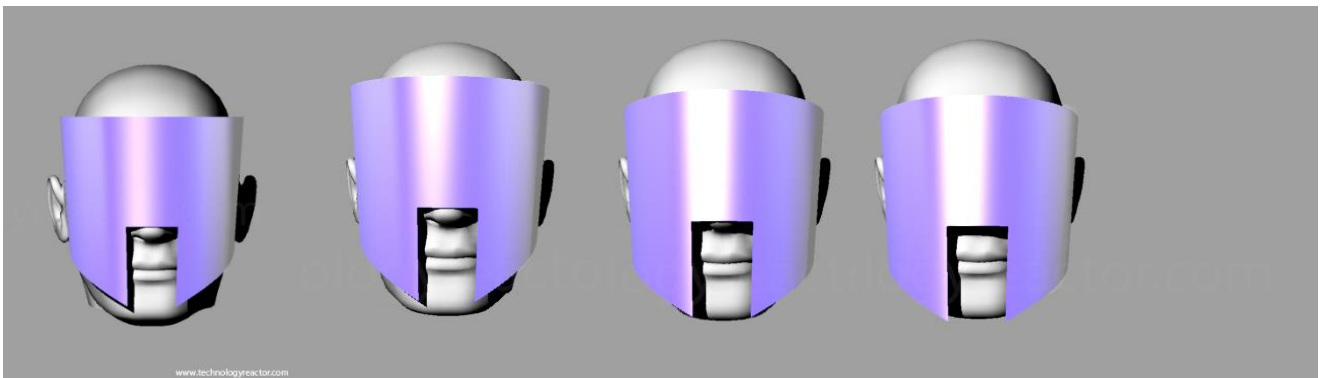

MODEL EXTREME WARRIOR E

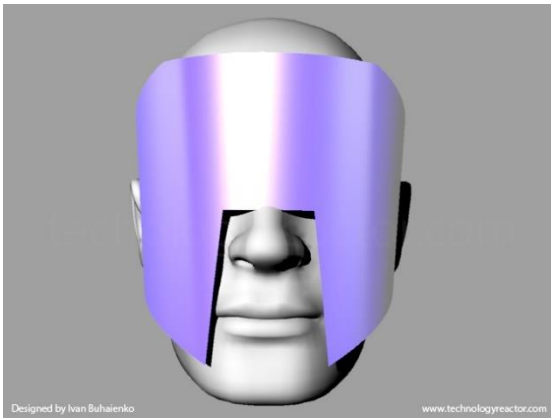

Model "Extreme warrior E"

Fashion, extreme looking, roman warrior style. Excellent for parties and fashion activity. Bigger size protects face from UV and wind very well.

Model is ideal for augmented reality.

Size	Sport,outdoor	Every Day	Fashion
L	40%	40%	100%

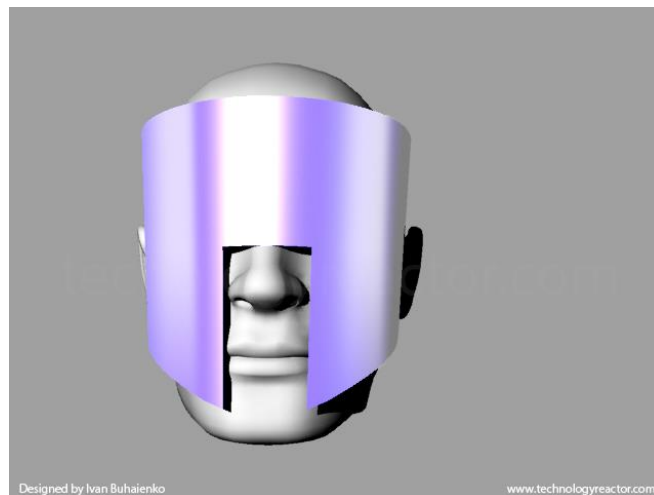
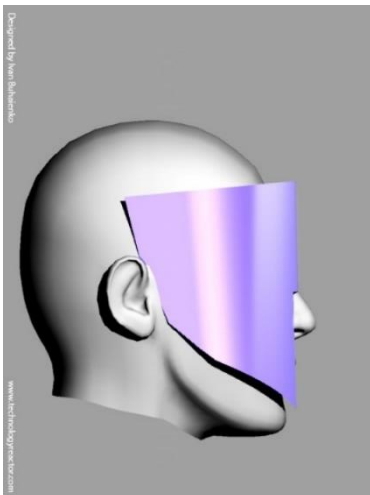
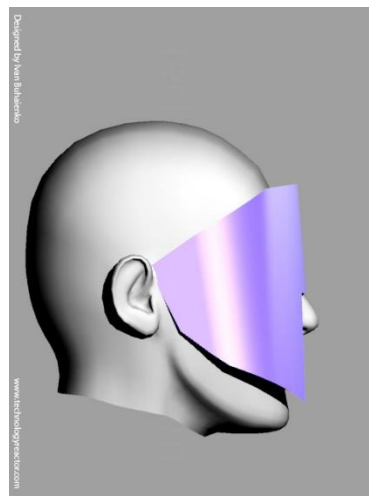
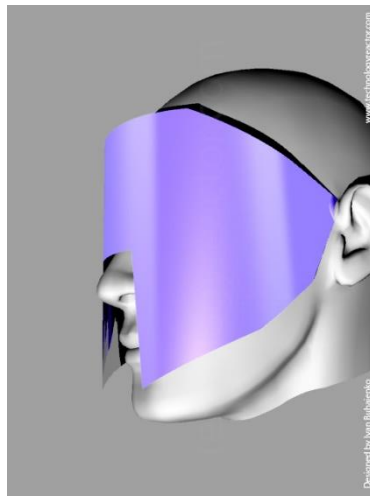
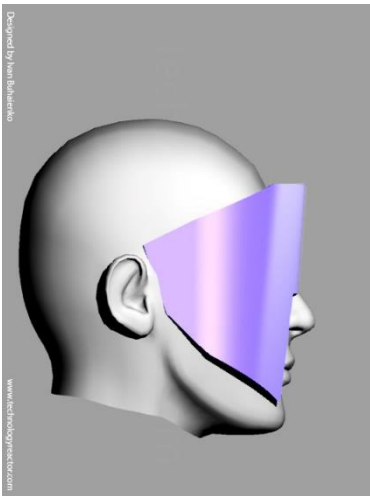

MODEL EXTREME FUTURE

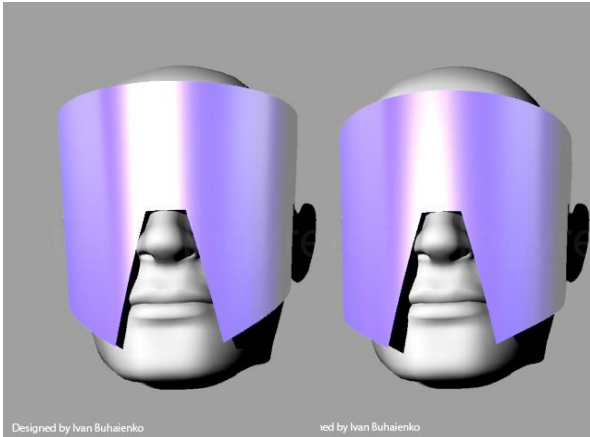

Model "Extreme future"

Fashion, extreme looking, roman warrior style. Development of previous model, but more elegant. Excellent for parties and fashion activity. Bigger size protects face from UV and wind very well.

Model is ideal for augmented reality.

Size	Sport, outdoor	Every Day	Fashion
L	40%	50%	100%

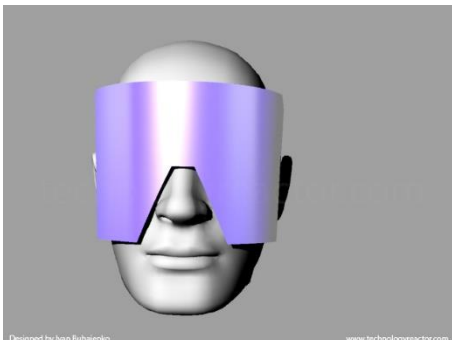
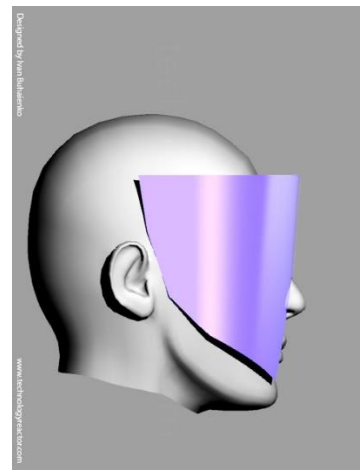
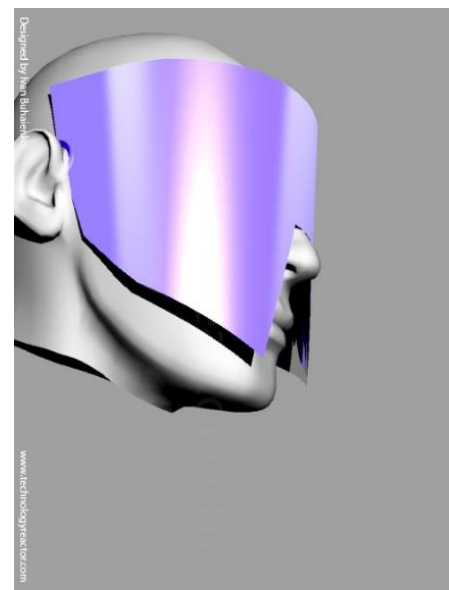
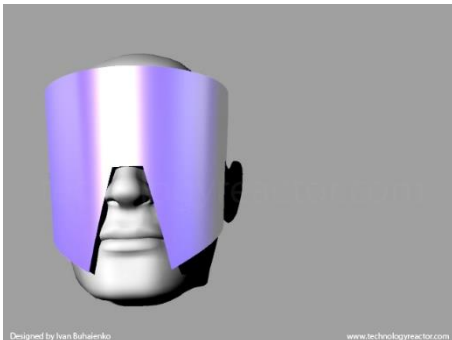
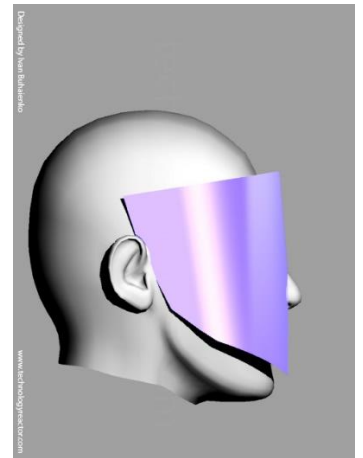
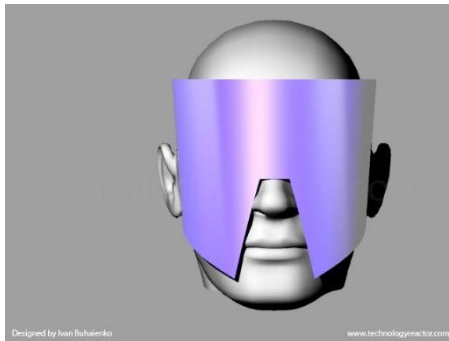
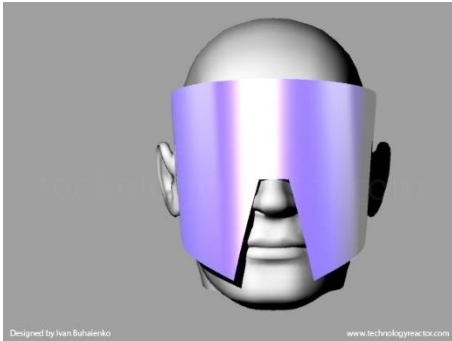

Different design modification

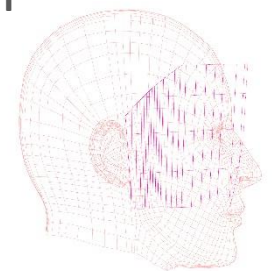
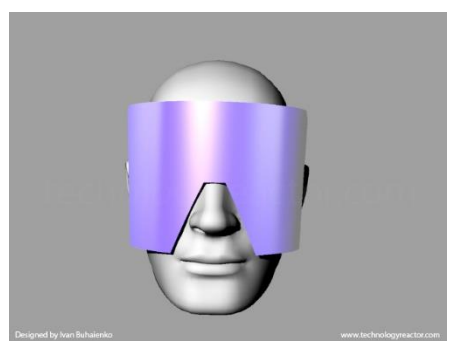
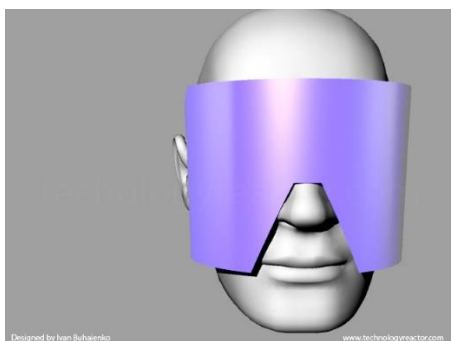

BLACK DESIGN VARIANTS

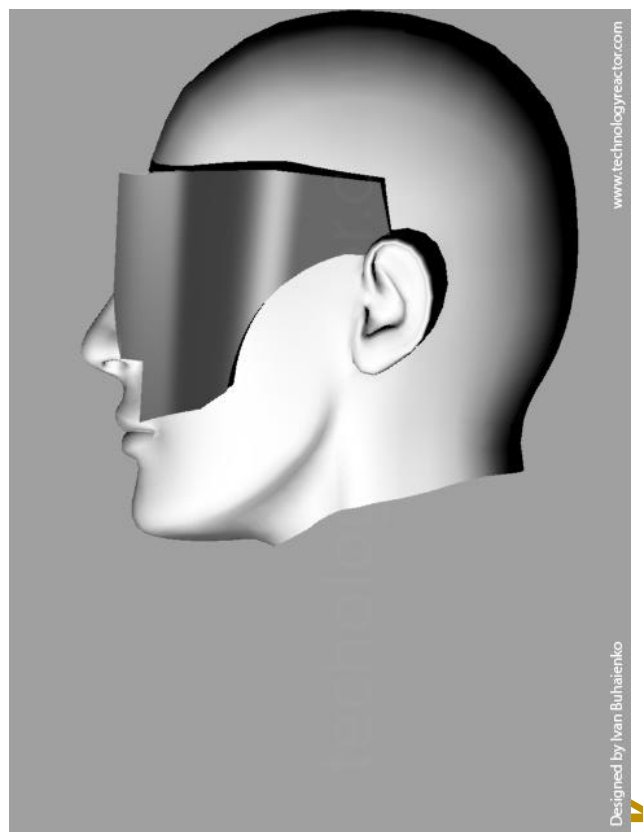
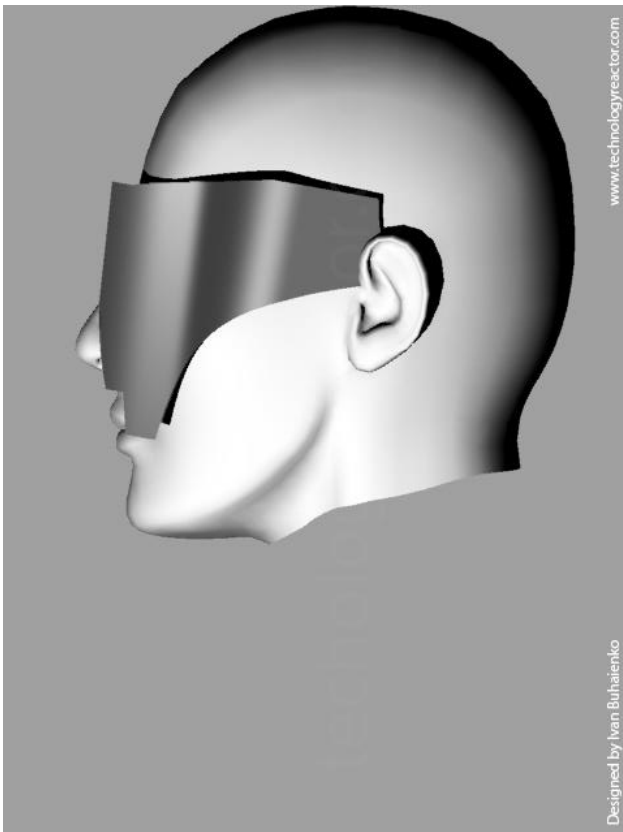
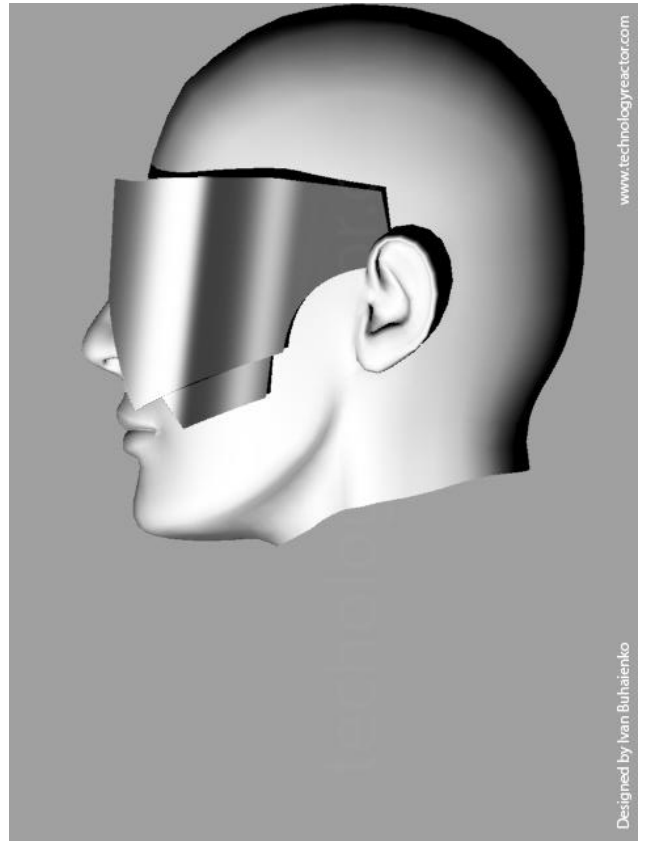
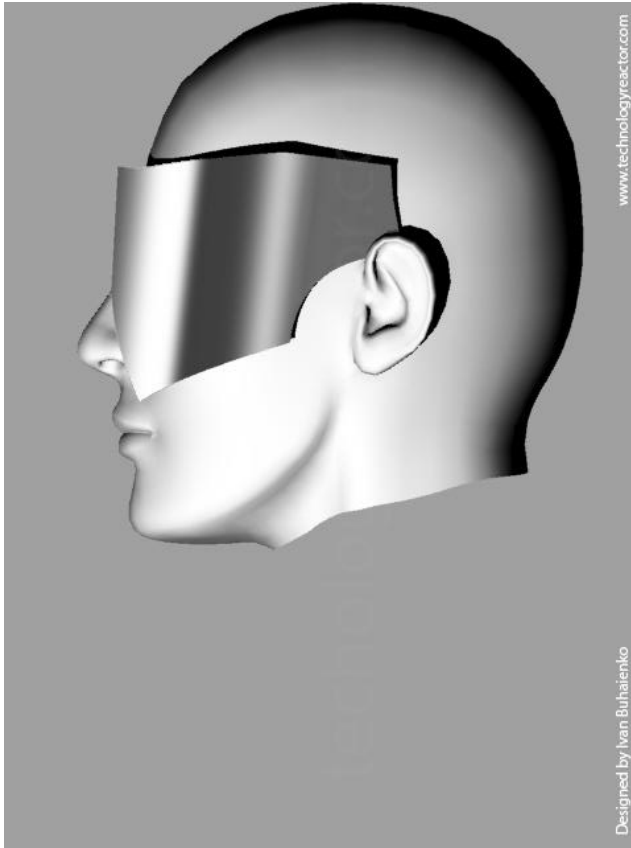

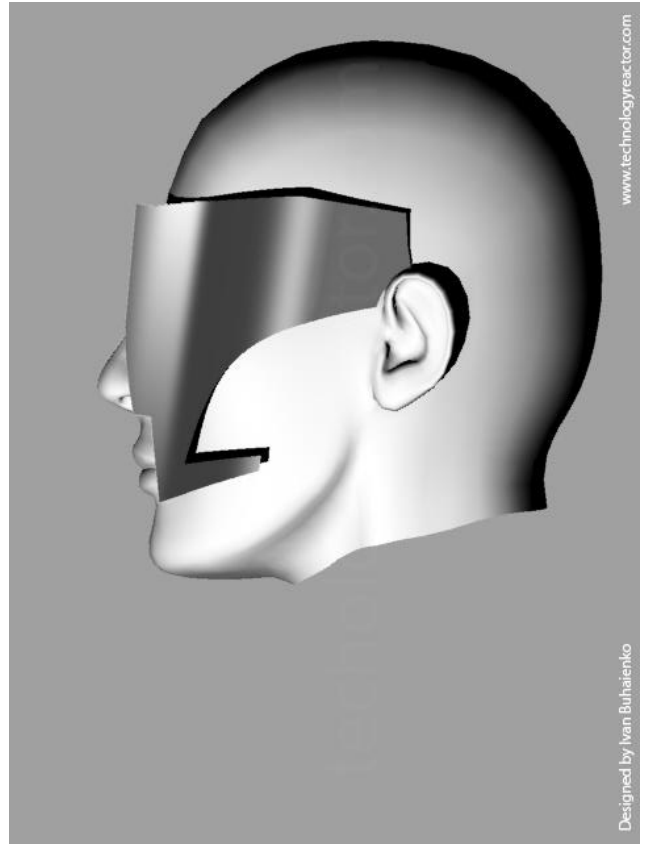
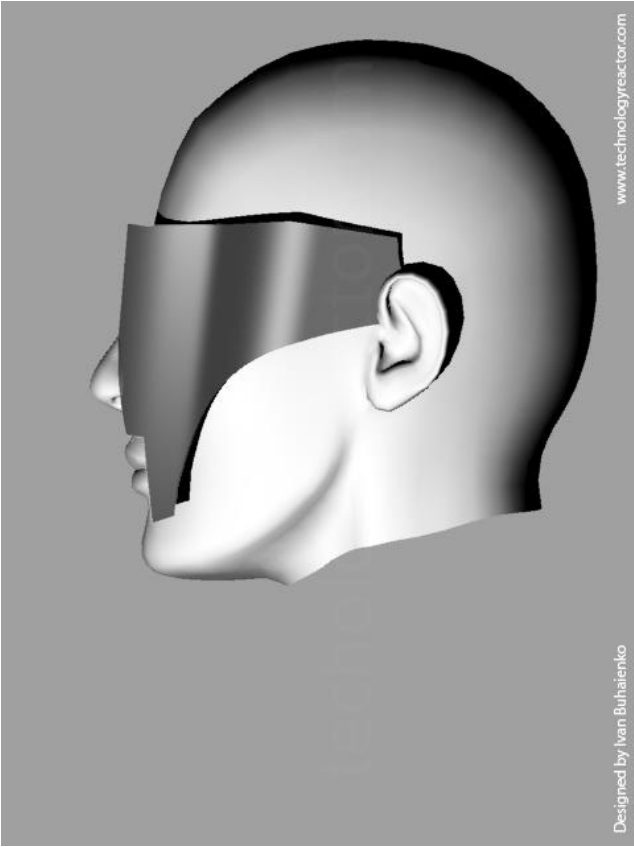
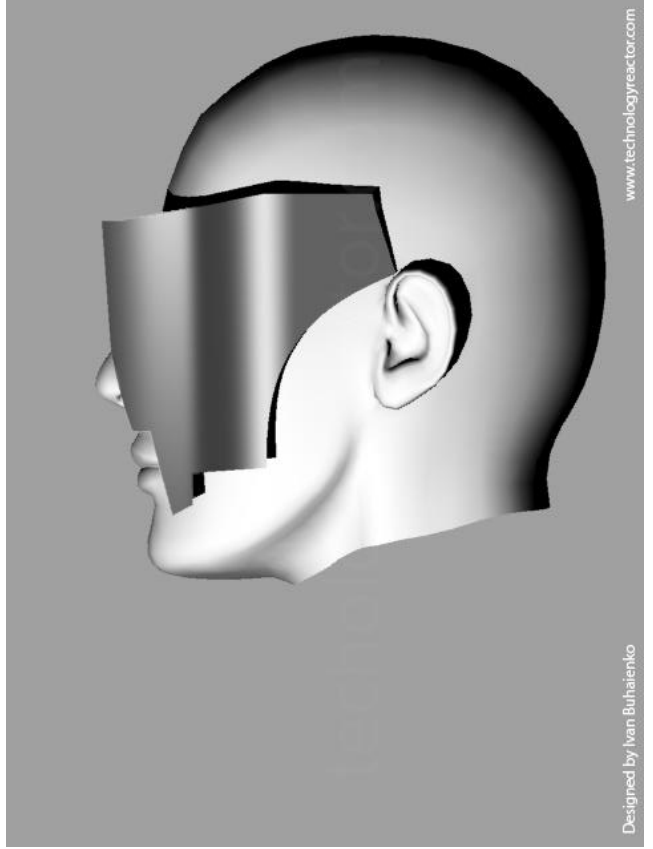
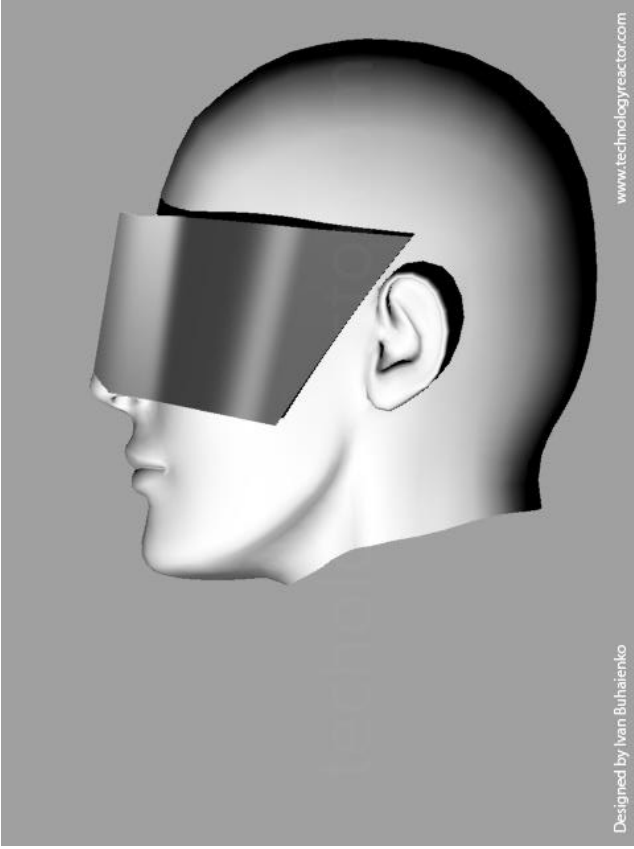

HELMS

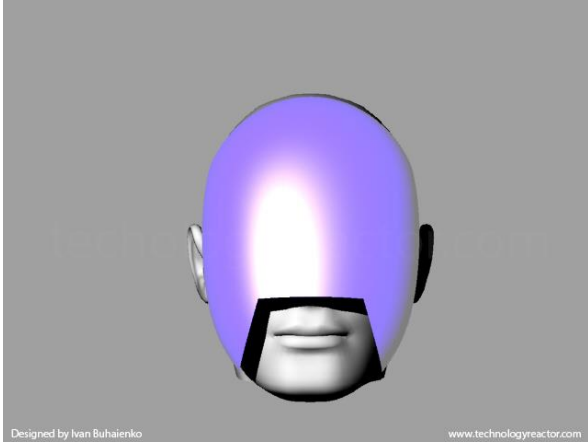

This design is made for extremally fashion people, fans of the futuristic and outdoor activists. Bigger size protects face from UV and wind very well.

Size	Sport, outdoor	Every Day	Fashion
L	100%	50%	100%

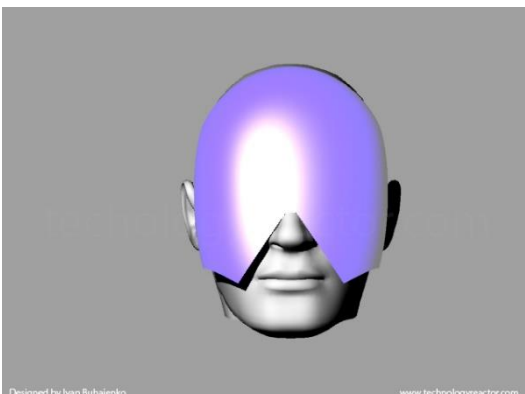
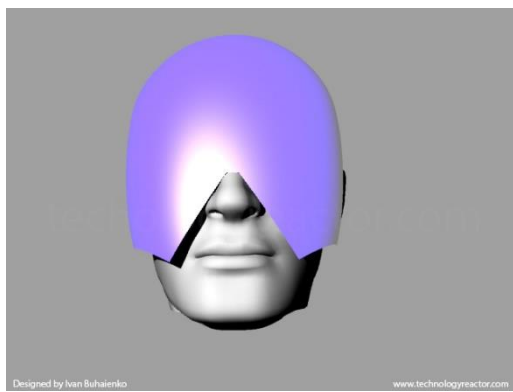
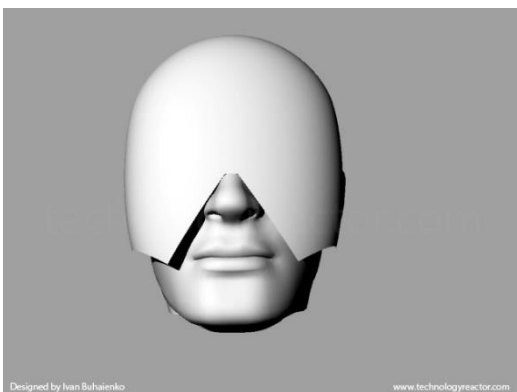
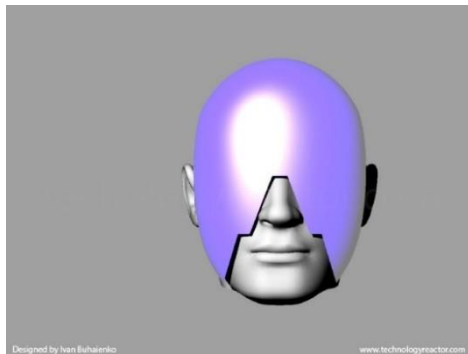
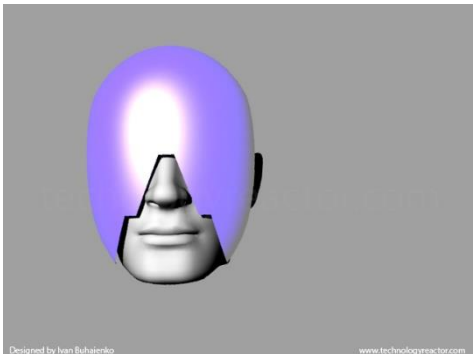
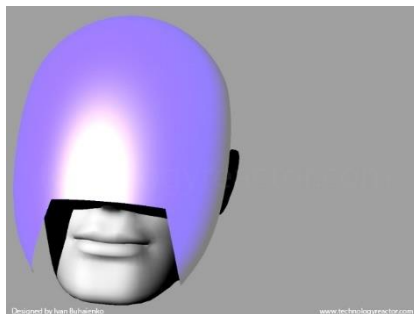
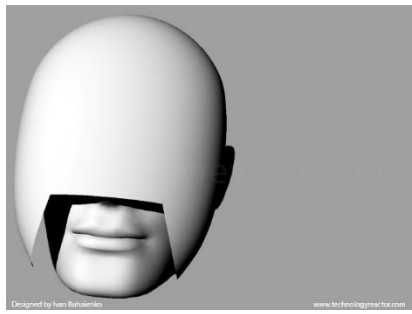

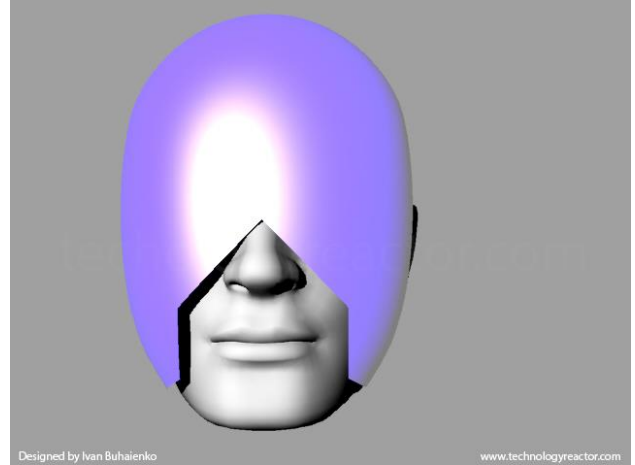
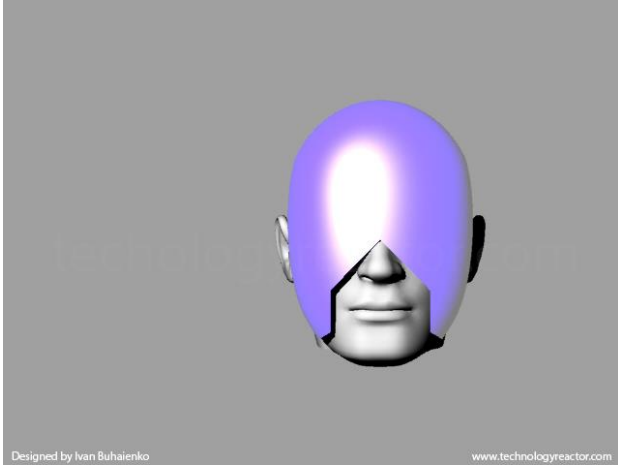
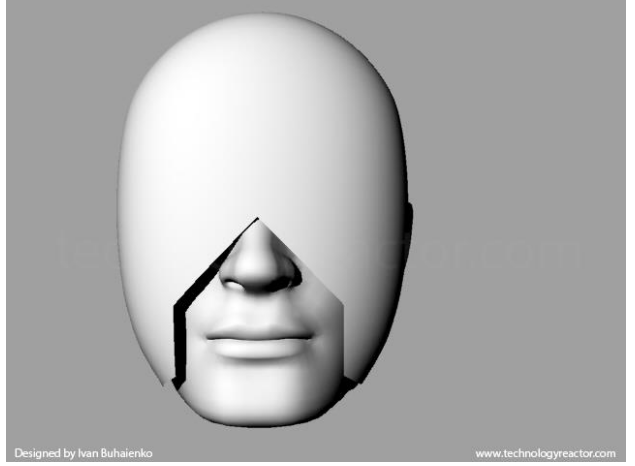
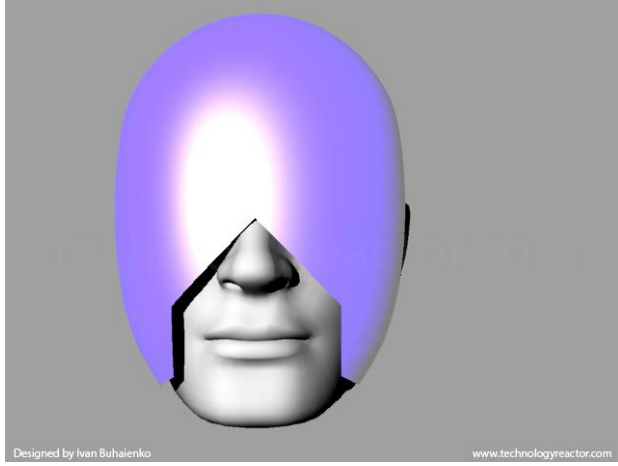
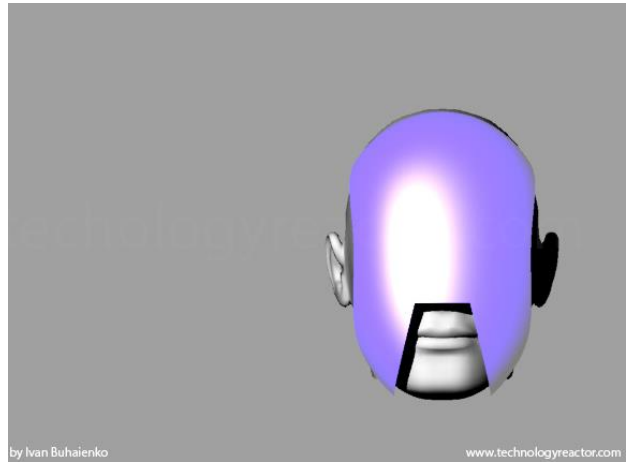
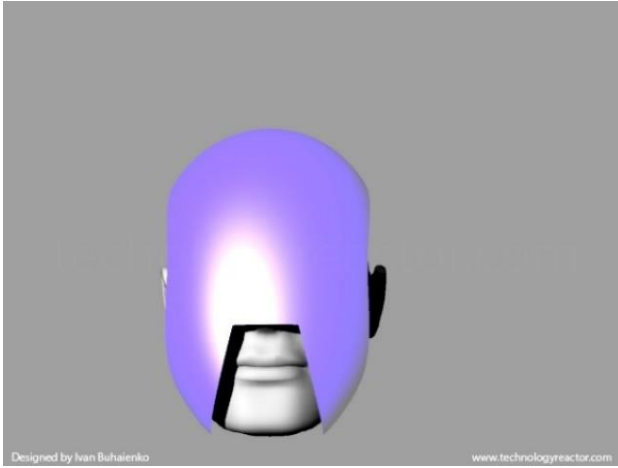

COMPLETE HELMS



This model is the design of protective helm for riding. But special lighter versions can be used for fashionable activity.

Total augmented reality friendly.

Size	Sport,outdoor	Every Day	Fashion
L	100%	50%	70%



EXTREME FASHION MODELS

MODEL CROWN

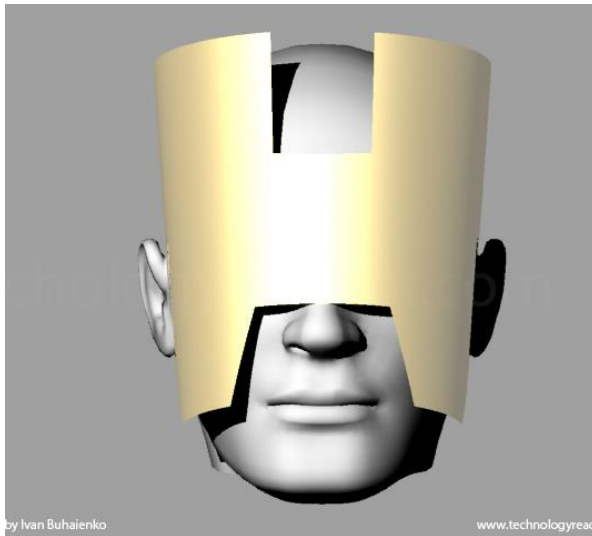

Model "Crown"

This design is made for extremally fashionable people and for festivals. Bigger size protects face from UV and wind very well.

Size	Sport,outdoor	Every Day	Fashion
L	10%	10%	70%

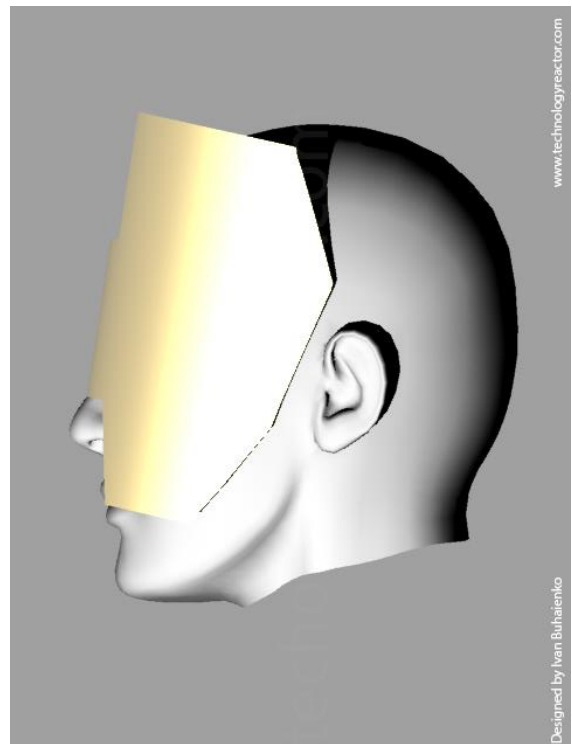
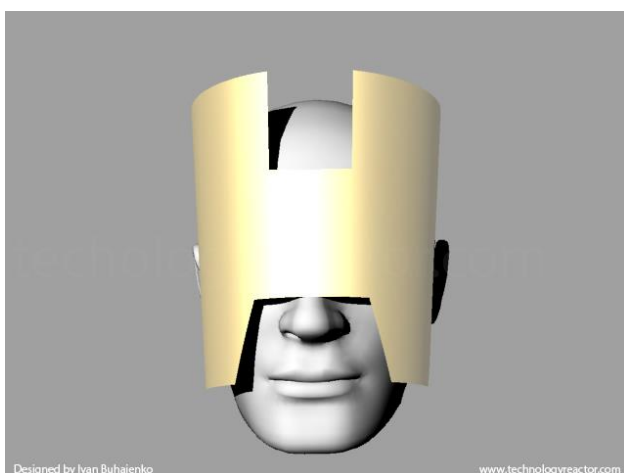
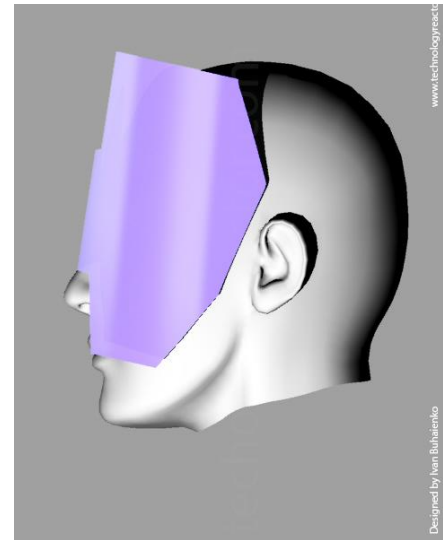
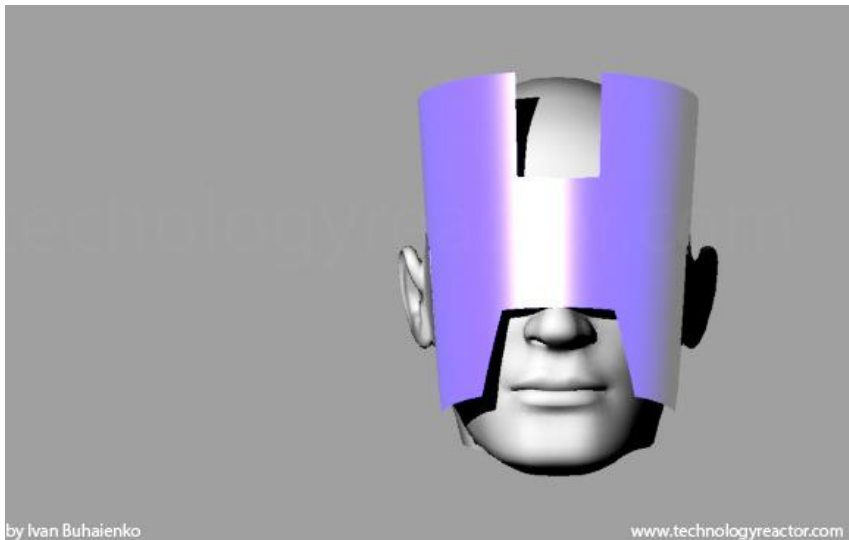

MODEL CROWN S

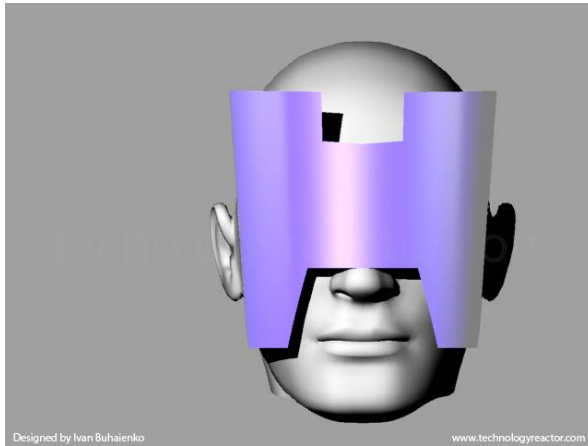

Model "Crown S"

This design is made for extremly fashionable people and for festivals. Bigger size protects face from UV and wind very well.

Size	Sport, outdoor	Every Day	Fashion
L	10%	10%	70%

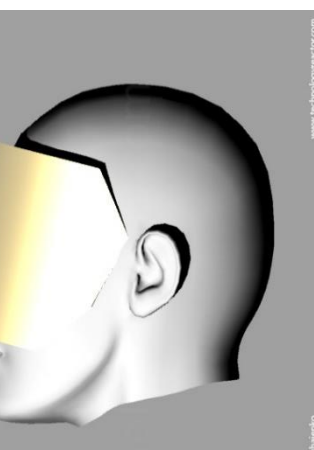
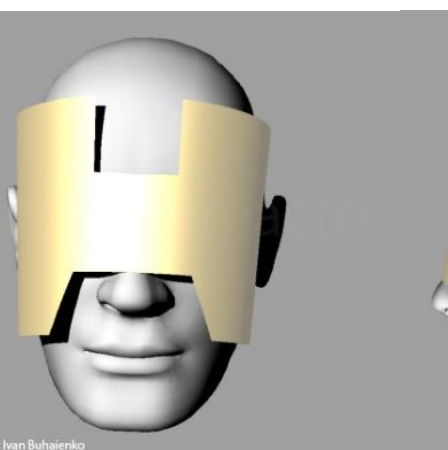
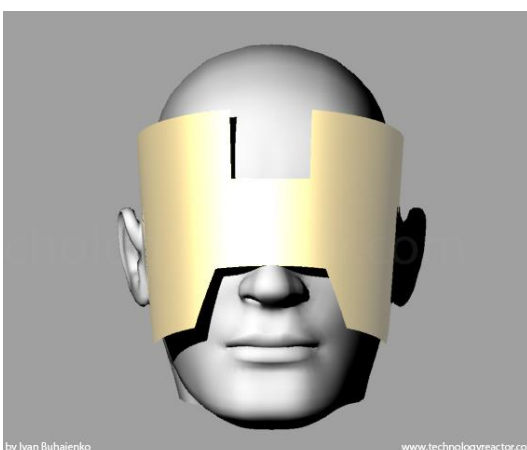
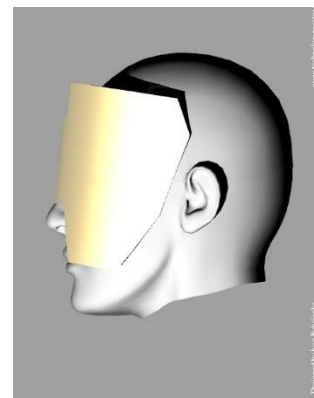
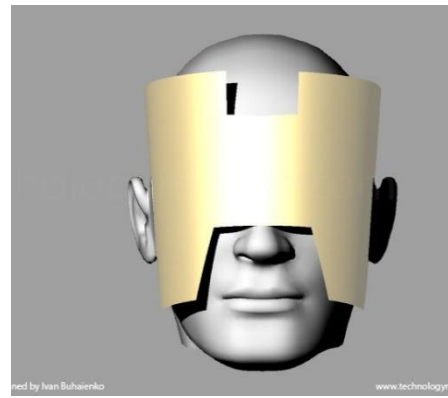
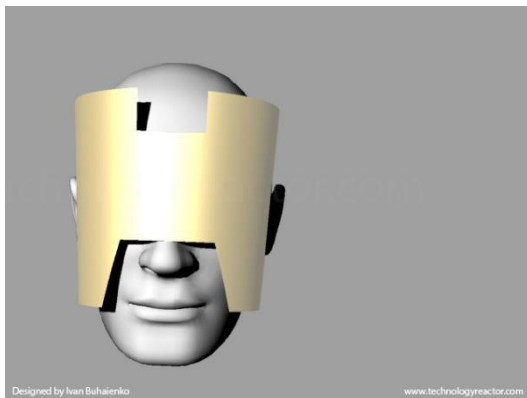
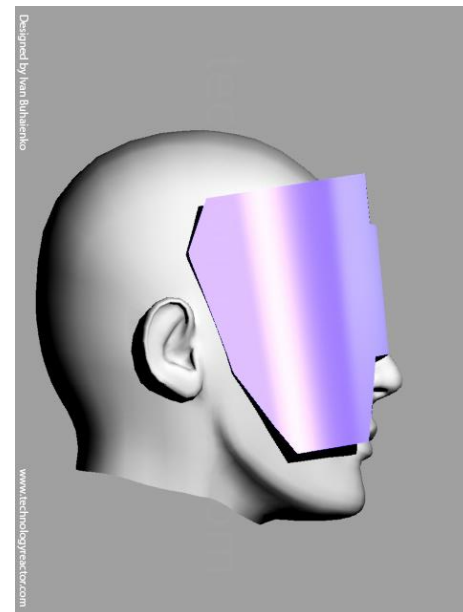
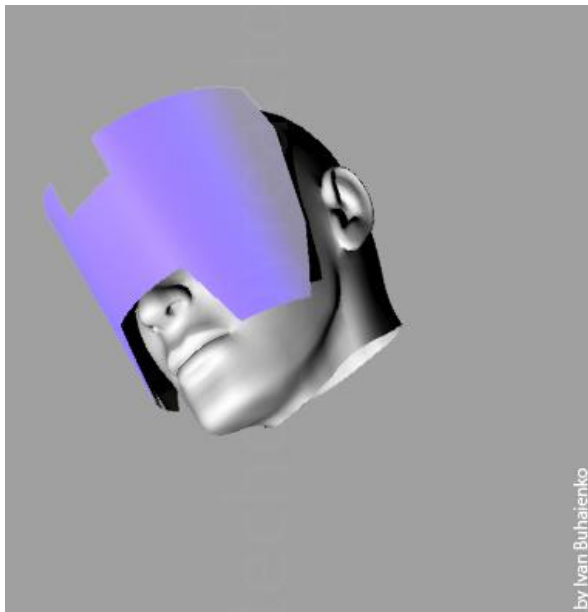

MODEL CROWN U

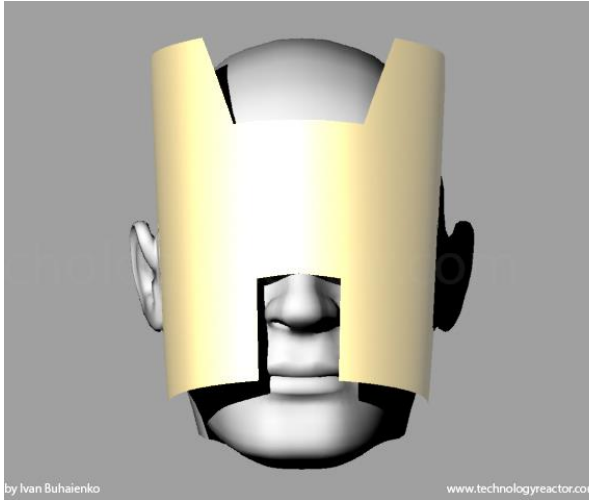

Model "Crown U"

This design is made for extremly fashionable people and for festivals. Tris is Crown model just redesigned to be flipped upside down, for fun. Its side shape shall be redesigned.

Bigger size protects face from UV and wind very well.

Size	Sport,outdoor	Every Day	Fashion
L	10%	10%	70%

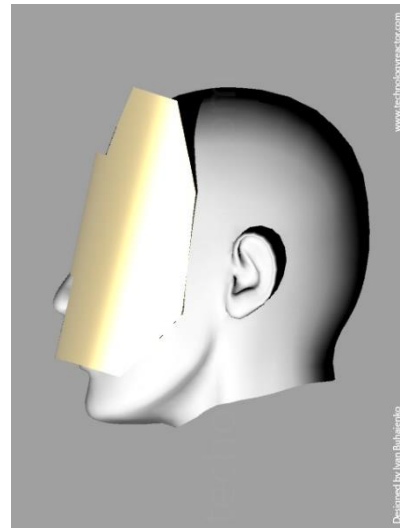
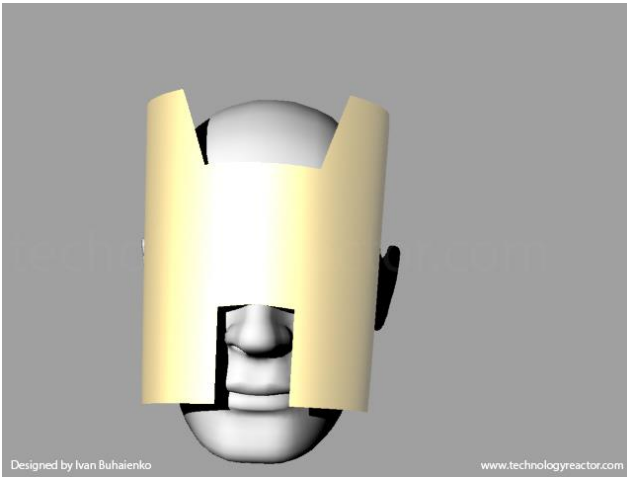

MODEL BUTTERFLY

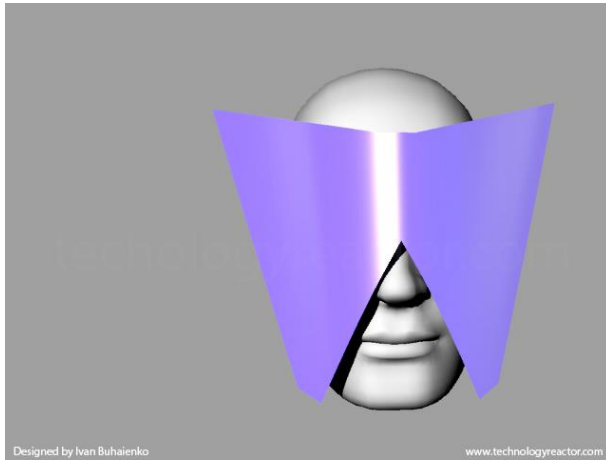

Model "Butterfly"

This extreme design is made for extremally fashionable people and for festivals.

Size	Sport, outdoor	Every Day	Fashion
L	10%	10%	70%

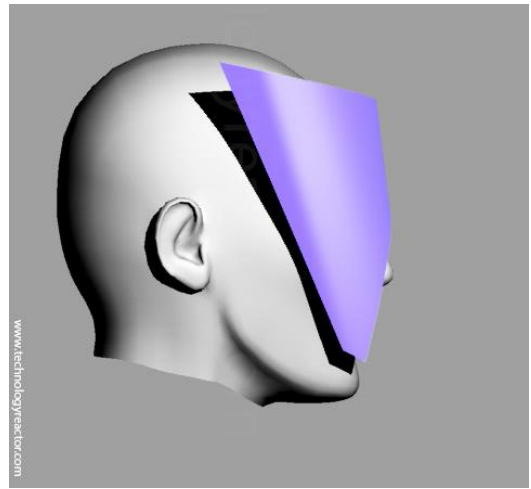
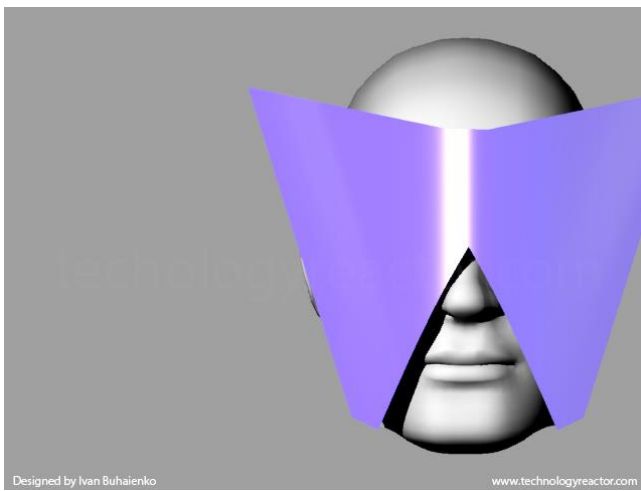

MODEL JUDGE 2

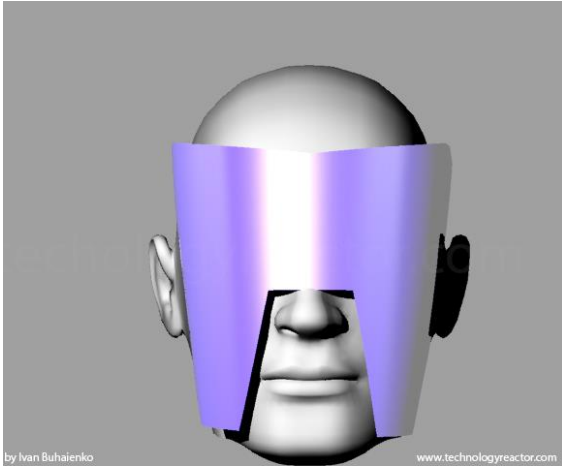

Model "Judge 2"

This design is made for extremally fashionable people and for festivals. Brutal roman helm style.

Bigger size protects face from UV and wind very well.

Size	Sport,outdoor	Every Day	Fashion
L	50%	60%	100%

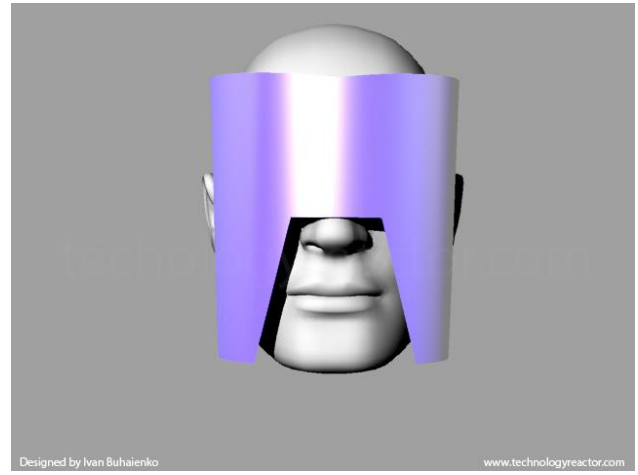
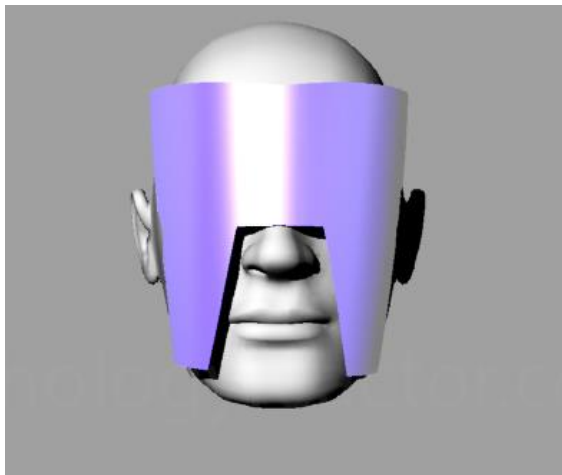
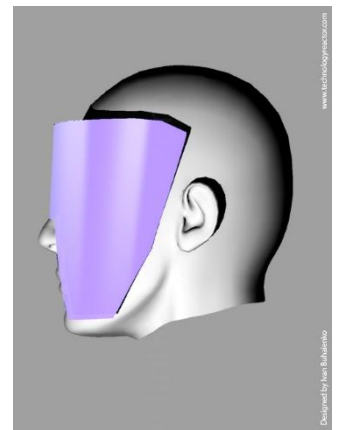
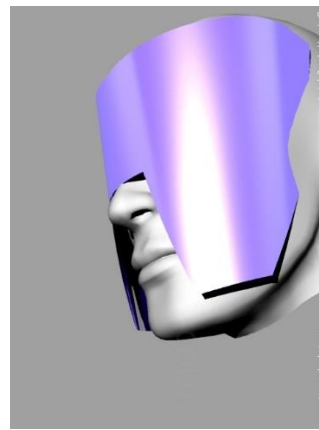
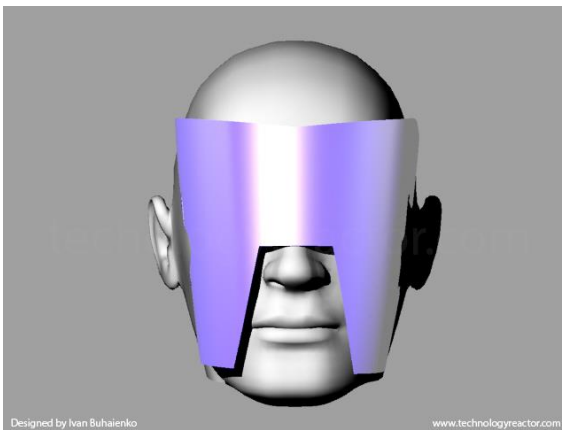

MODEL SPY

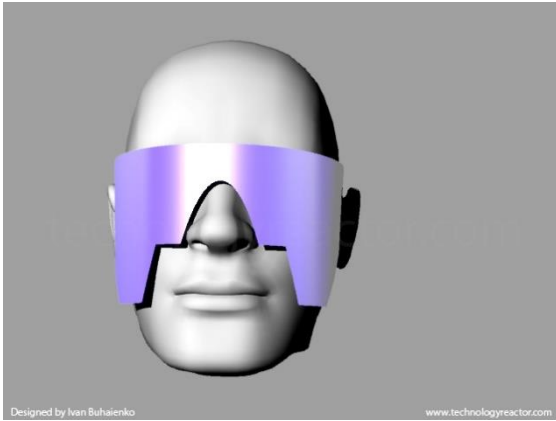

Model "Spy"

This design is comfortable and good for everyday use. Excellent for fashionable people and for festivals. Roman helm mixed with mask style.

Medium size protects face from UV and wind very well. Smaller size make model lighter and more comfortable.

Size	Sport, outdoor	Every Day	Fashion
S-M	90%	90%	100%

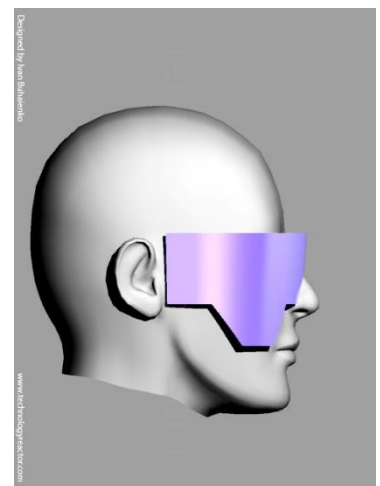
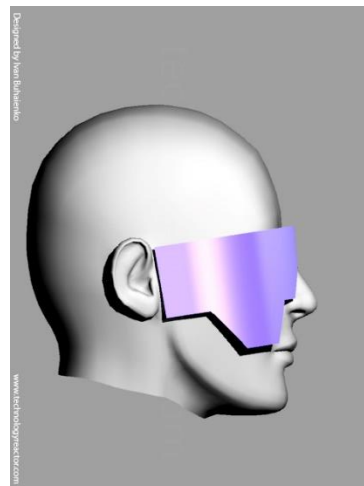
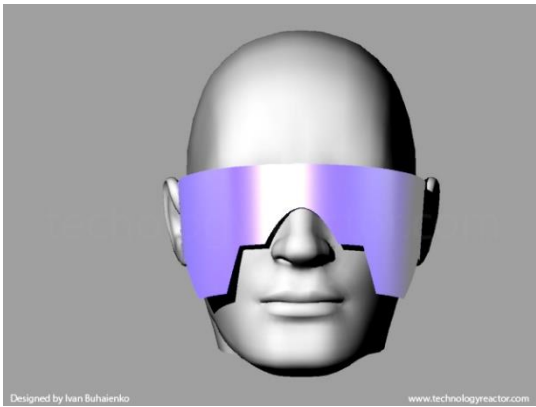
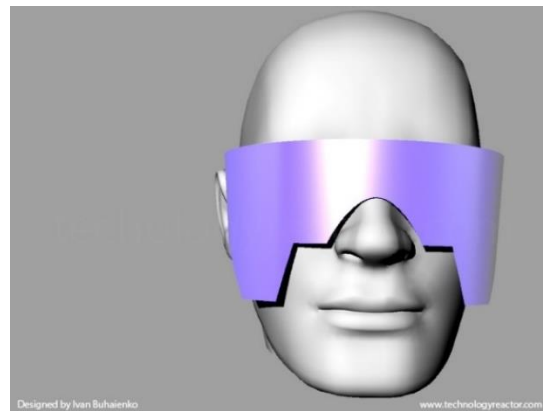
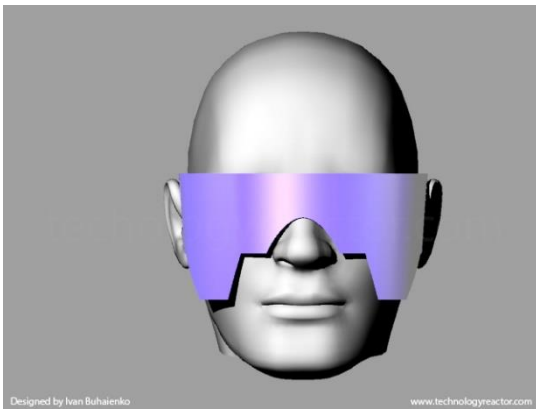
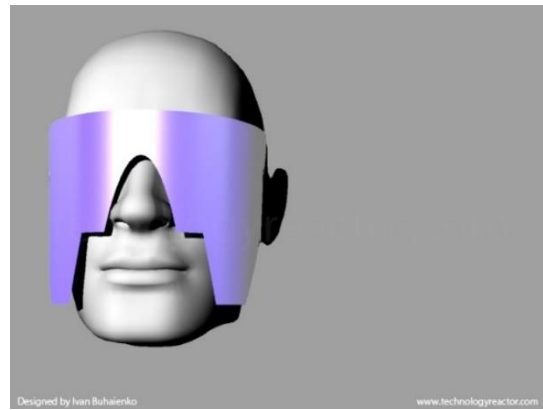
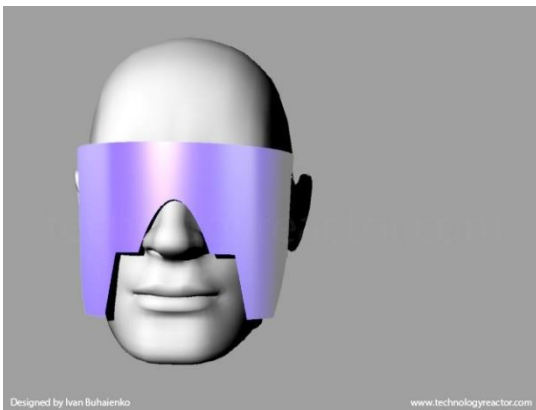

MODEL WIZARD

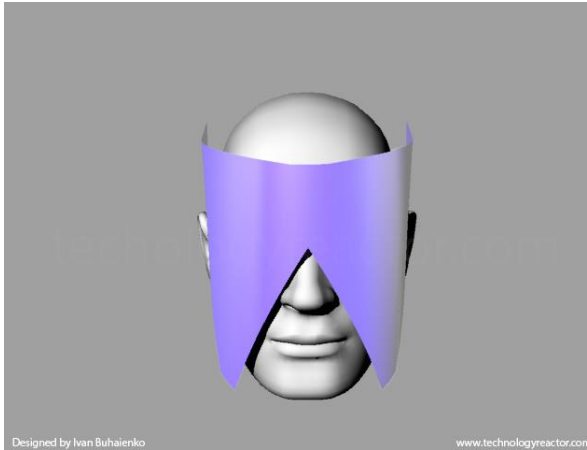

Model "Wizard"

This design is made for extremally fashionable people and for festivals. Mixed superhero and medieval style.

Bigger size protects face from UV and wind very well. This model is very nice to be decorated with patterns.

Size	Sport,outdoor	Every Day	Fashion
L	20%	60%	100%

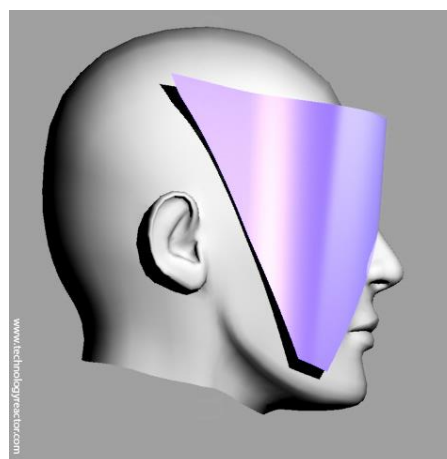
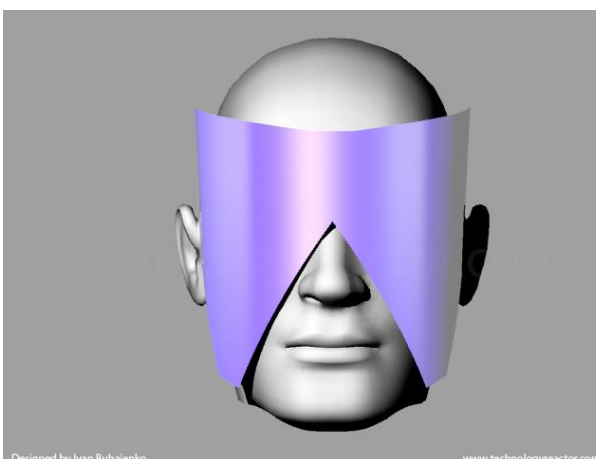
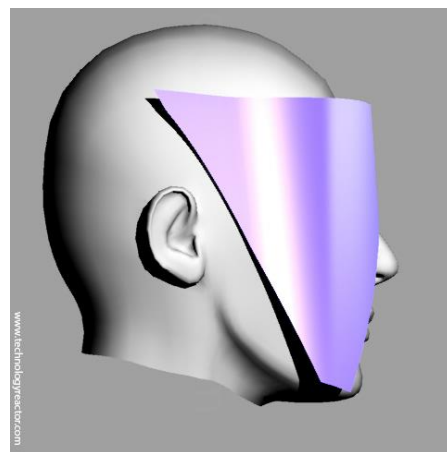
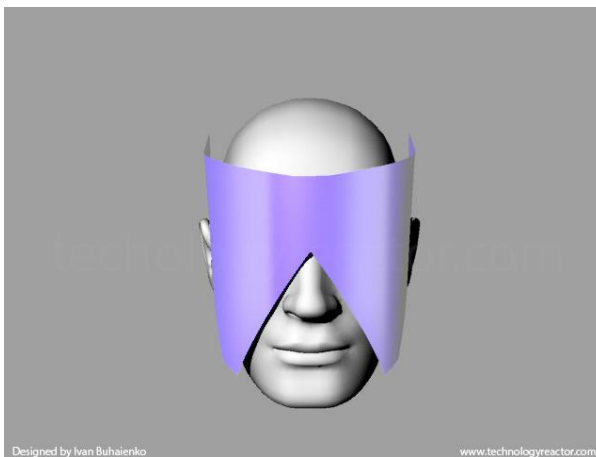
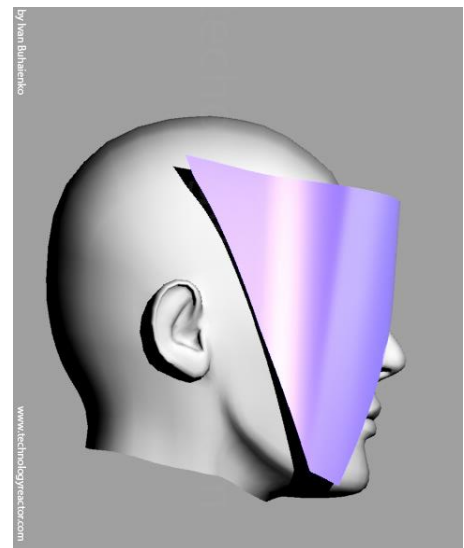
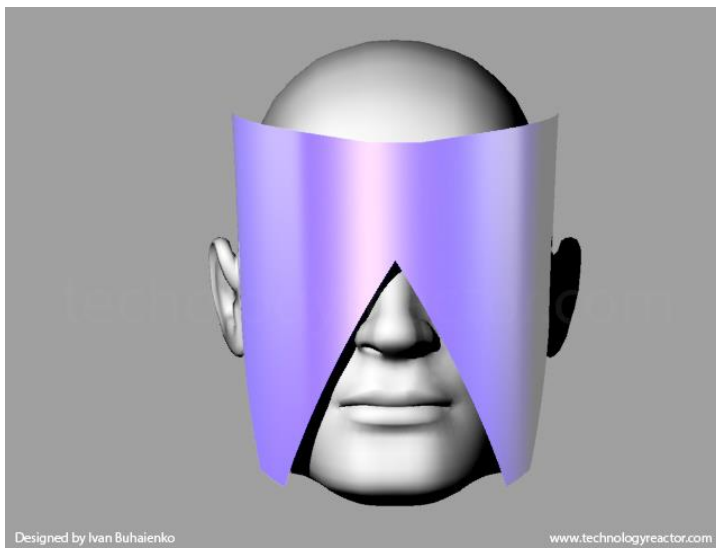

MODEL LEGATE

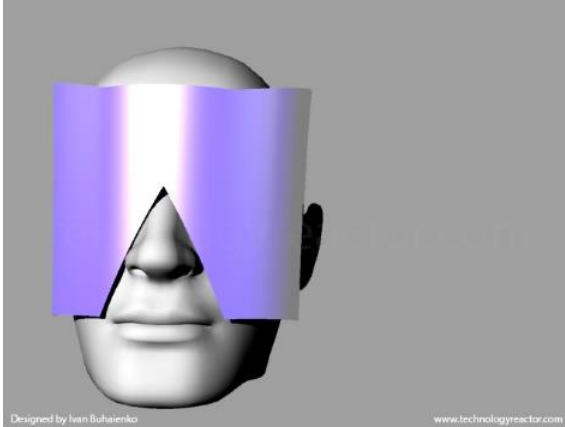

Model "Legate"

This design is made for fashionable people. It is good for festivals and every day activity.

Bigger size protects face from UV and wind very well. This model is very nice to be decorated with patterns.

Size	Sport,outdoor	Every Day	Fashion
L	50%	60%	100%

